The Kingston Daily Freeman

FOUNDED IN 1871. CITY OF KINGSTON, N. Y., TUESDAY EVENING, SEPTEMBER 12, 1922. PRICE THREE CENTS.

TURKISH VICTORY SENDS NEW WAR TREMORS OVER EUROPEAN CAPITALS

Flushed With Success, Mohammedans Knock at Gates to Balkans—Allies Bar Way at Straits—Armenian Massacre Reported—Grecian Domestic Situation Obscure.

(By International News Service.)

By Telegraph to The Freeman.

The menacing shadow of a new European war, centered in the Balkans—"the cockpit of Europe"—loomed before the Allied powers today.

Hasty and vigorous action has been taken by the Allies to prevent the Turks—arrogant with victory over Greece—from invading Europe. An armed guard of soldiers, airmen and warcraft has been thrown along the Dardanelles, the Sea of Marmora and the Bosphorus, by the Allied powers.

There is every indication that the Near East peace conference at Venice will come to naught, even if it is held. Opinion in Paris is that it will not be convened. London believes that it will be held, but only to make arrangements for another Turco-Greek parley later on. The Turks have proposed an immediate peace conference at Smyrna with only Turkey and Greece participating.

Fighting between Turkish Nationalists and Greeks in Asia Minor appears to have ended. The Greeks have evacuated 100,000 troops, nearly their whole army, from Asia Minor.

Massacre of Armenians by the Turks are being reported from the vilayet of Smyrna.

The situation in Greece is obscure, but apparently Constantine is still on the throne and the new cabinet has the situation fairly well in hand.

MRS. HARDING PASSES CRISIS

This Is Opinion of Her Physicians—No Operation at Present—Dr. Mayo Leaves For Home—No Cabinet Meeting Today.

By Telegraph to The Freeman.

Washington, Sept. 12.—The crisis in the illness of Mrs. Warren G. Harding "seems to have passed," and a surgical operation is now deemed unnecessary, said the official bulletin issued from the White House shortly before ten o'clock this morning.

The bulletin showed that Mrs. Harding's temperature had declined 1.2 degrees since last night, that her pulse had increased four points and that respiration had advanced from 28 to 32.

The White House statement follows:

"Temperature 98.8.

"Pulse 94.

"Respiration 32.

"Early part of night restless. Latter part comfortable. General appearance improved. Enlargement due to nephrosis decreasing. Laboratory findings favorable. Crisis seems to have been passed. Surgical procedure demand unnecessary for present.

"C. E. Sawyer, M. D."

Despite the improvements in Mrs. Harding's condition, the White House announced at ten o'clock that the regular bi-weekly cabinet meeting would not be held today and that President Harding would not see the newspaper correspondents as is his usual custom at one o'clock this afternoon.

The steady improvement in Mrs. Harding's condition will make it possible for Dr. Charles Mayo, the famous surgeon, who arrived here Sunday, to return to his home in Rochester, Minn., said a statement issued by the White House at 11:30 o'clock.

VENICE PEACE CONFERENCE OFF

Proposed Meeting to End Turco-Greek War Dies Aborning on Account of Different French and British Attitudes Toward Turks.

By Telegraph to The Freeman

Paris, Sept. 12.—Plans for a Near East peace conference at Venice in October to settle the Turco-Greek war have collapsed, according statements in the French press today.

Some newspapers allege that the conference would be useless if held on account of the hostile attitude of the British against the Turkish Nationalists.

It is understood that France will suggest that the peace question be settled by the supreme council.

The French are on friendly terms with the Turkish Nationalists, with whom they have a treaty.

Mrs. Park Benjamin Dead.

By Telegraph to The Freeman.

Middletown, N. Y., Sept. 12.—Mrs. Park Benjamin, mother of Mrs. Dorothy Benjamin Caruso, died suddenly today at a private sanitarium at Goshen, where she had been a patient for 12 years. Mrs. Benjamin was fifty-six years old. Mrs. Benjamin's husband, Park Benjamin, noted patent lawyer, died on August 21 last.

COAL PRICES MAY REMAIN UNCHANGED

Local Retail Dealers as Much in Dark About Prices as Public—No New Coal Running at Yet—No Famine Expected in Kingston This Winter.

Kingston has never suffered from a coal famine in the past and the chances are that the city will receive enough coal this winter to keep the household fires burning.

No new coal has been received by any of the dealers as yet, and they have not received word of any shipments from the mines.

Just what the coal prices this winter will be is as much a mystery to the coal dealers as to the consuming public, but the opinion is that the prices prevailing today will remain in force unless the wholesale price is boosted.

The prices today are: Egg size, $13.05 per ton delivered; stove size, $13.25 per ton; chestnut size, $13.35 per ton, and pea coal, $10.55 per delivered ton. These prices are all subject to 25 cents off for cash. One of the retail dealers stated today that it is likely that the retailers will be forced to demand cash for coal delivered as they have to pay cash for the coal to wholesale dealers.

OPPOSE PROBATE OF STRYKER WILL

Melissa Stryker, Marietta Stryker and John A. Stryker Assert It Was Procured By Emma A. Britt Or Others Through Fraud and Ill Man's Incompetency.

Objections have been filed with Surrogate George F. Kaufman to the probate of the last will and testament of Henry Stryker, late of the City of Kingston, and a trial by jury demanded. The objections which number ten were filed by Van Etten & Cook attorneys for Melissa Stryker of New York, Marietta Stryker of New York, and John A. Stryker of Paterson, N. J. The objections are that the paper bearing date February 28, 1922, purporting to have been executed by Henry Stryker offered for probate is not the last will and testament of said Henry Stryker deceased; that the alleged will was not duly executed according to law; that he did not publish the same as his will in the presence of the witnesses whose names are subscribed thereto; that the two witnesses whose names purport to be afixed to said alleged will as witnesses were not requested to be witnesses; that he was not of sound mind and memory; that the alleged will was not freely and voluntarily made; that the alleged will was obtained, subscribed and published and was procured by fraud, and undue influence procured by one Emma A. Britt one of the legatees and devisees in said will or by some other person or persons acting in concert or in privity with her whose names are at present unknown; that he, Stryker, did not comprehend the nature and purport thereof; that he was under the influence of a narcotic and not competent to execute a last will and testament; that he had been in ill health for some time previous, afflicted with hallucinations; that the alleged last will and testament of Henry Stryker is not his last will and testament and not his free act, will and deed. The contestants therefore demand a jury trial.

The last will and testament of Gilbert Decker late of Wallkill has been admitted to probate. Value of estate $4,000 real; $1,000 personal. Mary J. Decker is the legatee and is named as executrix. Earle H. Houghtaling is attorney for the petitioner.

In the matter of the estate of Myron L. Stephens late of the town of Gardiner order made allowing Homer L. Stephens to have bonds held in his name as administrator issued to him in his own name. Hector Sears attorney for the petitioner.

Harry Watts Improving.

Harry Watts, president of the local municipal service board, who was recently struck on the head by pitched ball, is reported as slowly improving at the Kingston City Hospital and the prospects for his ultimate recovery are bright.

Weather Didn't Stop Shriners.

Twenty touring cars loaded with members of the Kingston Shriners' Association, started this morning about 11 o'clock for Pessenar's High View Park on the Ashokan boulevard, where their annual clambake is being held.

Flowers Submerge Judge.

Monday was Judge Clearwater's birthday and his office staff, following their custom for many years, deluged his desk with roses, submerging the judge.

NEW YORK FIRES DRIVE OUT 700

Cigarette Stub Starts Salvation Army Hotel Blaze That Scares 500 Sleepers—Spectacular Fire on Washington Heights.

By Telegraph to The Freeman.

New York, Sept. 12.—Seven hundred persons were driven from their homes by three fires in this city early today. The worst of the fires was in the Salvation Army Memorial Hotel in the Bowery, where more than 500 men were asleep when a blaze was discovered at 3 a. m. A watchman gave the alarm and within a few minutes the smoke filled halls and fire escapes were crowded with excited men, most of them half dressed. The fire was attributed to a cigarette stub.

Many women and children were carried to safety by policemen when fire swept through the apartment house at 18 High street, Brooklyn.

One of the most spectacular fires the Washington Heights residential section of Manhattan has ever seen took place at 4050 Broadway. A 64 year old woman and a 74 year old man were rescued from the top floor of the building.

MASSACHUSETTS IN BITTER PRIMARY

Hot Fight For Governor and Lieutenant Governor Among Republicans—Pelletier Seeks Vindication From Democrats.

By Telegraph to The Freeman.

Boston, Sept. 12.—The vote in one of the most bitterly contested primary elections in the history of the state, was being polled here today. Chief interest probably centered in the fight between Governor Channing Cox and Attorney J. Weston Allen for the Republican gubernatorial nomination. The ancient feud between Lieutenant Governor Alvan T. Fuller and Joseph E. Warner was continued in the contest for the Republican nomination for Fuller's office.

Of the contests for Democratic nominations, former District Attorney Joseph C. Pelletier's bid for vindication through reelection received the most attention. Four candidates were contesting the Democratic nomination for United States senator. They are William A. Gaston, D. L. Sharp, John J. Walsh and Sherman I. Whipple.

GARY WRECK CRIMINAL ACT, SAYS I. C. C. REPORT

By Telegraph to The Freeman.

Washingotn, Sept. 12.—Malicious tampering with the track was responsible for the derailment of an express train on the Michigan Central Railroad near Gary, Ind., August 20, causing the death of two persons and the injury of two, according to the official report of the Interstate Commerce Commission today.

W. C. T. U. Meeting.

The regular monthly meeting of the W. C. T. U. will be held Thursday afternoon at 2:30 o'clock at St. James's Church parlors. This meeting is being held one week earlier than usual. Election of delegates to the convention to be held September 20 and 21 will take place at this time. The Rev. Mr. Holla will be present at the meeting and will deliver an address. All members are urged to be present.

Dimmucci Files Certificate.

Ralph Dimmucci of 778 Broadway has certified to the Ulster county clerk that is conducting a business at that number under the name and style "Broadway Cycle and Sporting Goods Store."

REPUBLICANS WIN MAINE ELECTION

Entire Ticket Elected Although Vote Falls Off Sharply From 1920 and Democrats Gain—One Woman Sent to Legislature.

By Telegraph to The Freeman.

Augusta, Me., Sept. 12.—Nearly complete returns in Maine's state election today showed that the entire Republican ticket had been returned to office. Senator Frederick Hale and Governor Percival Baxter were returned to office by pluralities considerably under those received when they were elected in 1920. The Democratic vote showed a gain of approximately 5,000, while the Republican vote fell off more than four times that number.

Returns from 556 of the 635 election precincts, including 176 cities and towns, yielded the following figures:

For United states senator—Hale, Republican, 95,803; Curtis, Democrat, 73,178.

For governor—Baxter, Republican, 102,159; Pattangill, Democrat, 74,068.

In 1920, Baxter received 133,313 votes and his Democratic opponent, McIntyre, 69,235, from the same precincts.

The four Republican congressmen were re-elected. One woman, Mrs. Dora Pinkham, Republican, won a seat in the state legislature.

JACOBSON'S NEW STORE IS CREDIT

Max Jacobson's new clothing store on Broadway, at Mill street, was opened today with a complete new line of merchandise. Work on the building has been under way for some time. Plans for the new store were drawn by Architect George E. Lowe. A new front of modern design has been installed and the interior is fitted with up-to-date fixtures. The electric lighting system that has been installed is also of modern design. The entire building has been repainted and as a result is a credit to the city. It is a decided addition to the downtown business section. Mr. Jacobson established himself in the clothing busines in 1888 and the business has steadily grown.

MILTON MAN GRANTED DIVORCE FROM HIS WIFE

Justice Seeger on Saturday in Newburgh granted an interlocutory degree of absolute divorce to Stephen D. Mackey of Milton, Ulster county, from Bertha V. Mackey, said to be living at Mt. Zion back of Marlborough, with Elias Halstead, by whom she had a child on June 11 last. She had borne three children to Mackey, who has an adult son by a previous marriage. Testimony for the plaintiff was given September 2, and a week's adjournment taken to permit of the defendant's appearance. She did not appear, and the decree was granted. Jacob A. Decker represented Mackey.

Lady Maccabees' Annual Picnic.

The Lady Maccabees will hold their annual picnic Thursday afternoon of this week at the home of the commander, Mrs. B. Donovan, No. 293 West O'Reilly street. All members desirous of attending should meet at the central post office at 1:30 o'clock, with their lunches. If stormy, it will be held Friday.

Closing of Forty Hours' Devotion.

Services of the forty hours' devotion will close this evening at St. Joseph's Church. The Very Rev. Dean Hickey will deliver the sermon and solemn vespers will be offered.

BUSINESS DAY by DAY as the Government sees it

PREPARED BY RALPH F. COUCH

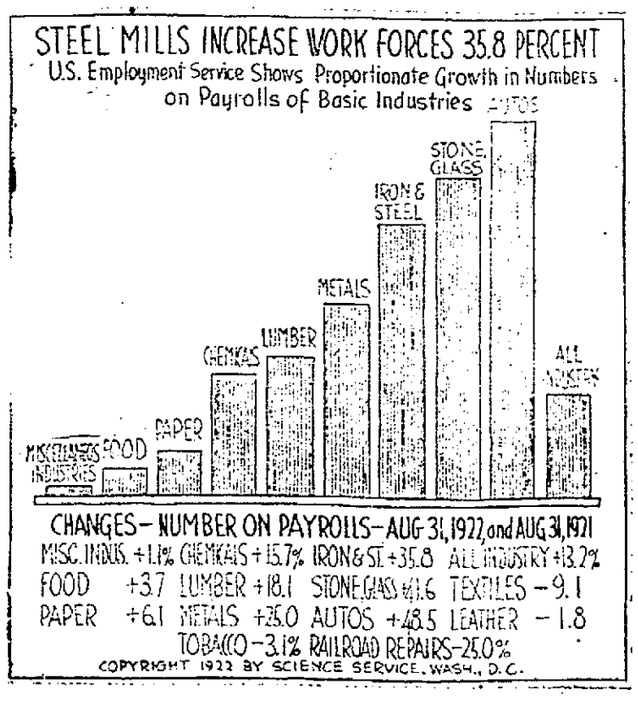

ESOPUS BRIDGEHEAD APPRAISERS MEET

Roy and Intemann Organize Commission in Absence of Sanford—The Appearances—Ferry May Continue Running.

The commission appointed recently by Supreme Court Justice Joseph Rosch of Monticello to appraise the lands taken for the Esopus approach to the Rondout Creek Bridge met at the court house this afternoon. Rollin B. Sanford of Albany, former member of Congress, who is one of the commissioners, was unable to be present as he is on a business trip in the west, but his associates, Herbert F. Roy of Troy and William Intemann of Liberty, were present and subscribed to their oaths as commissioners. The oaths will not be filed until Commissioner Sanford is present. Mr. Roy was elected chairman and the commissioners adjourned to November 13th when Mr. Sanford will be present.

Irregularity in train and ferry service prevented Mr. Roy from reaching the court house until 12:10 o'clock and the commissioners lunched before organizing. County Attorney John W. Eckert appeared for the board of supervisors of Ulster county, on whose application commissioners of appraisal were appointed by Judge Rosch; Edgar E. Ourheltree appeared for Mrs. Katherine H. Leonhardt, a daughter of the late Dr. Josiah Hasbrouck; Philip Elting for John H. Hasbrouck, a son of Dr. Hasbrouck, and Miss Emily S. Burnett, and also for Dr. Walter D. Hasbrouck, Judge G. D. B. Hasbrouck and John M. Hasbrouck, who are trustees under the will of Dr. Hasbrouck.

After organization the commissioners and counsel visited the property taken. On account of the oaths of the commissioners not being filed and the property not formally coming into possession of the county until such time as they are filed, it is possible that the ferry will continue to run until then as the ferry claim is part of the claim made by the Hasbrouck estate.

GOVERNMENT SELLS ITS WOODEN SHIPS

226 Vessels Bring Less Than One Three-Hundredth of What They Cost to Build.

By Telegraph to The Freeman.

Washington, Sept. 12.—The government's great fleet of wooden steamers, 226 vessels in all, was sold at public auction to George D. Perry of San Francisco, for $750,000.

The ships, built during the war, cost the government approximately $300,000,000.

Officials of the Shipping Board professed not to know what disposition Perry will make of the fleet, but the expectation prevails that most of the ships will be dismantled and junked.

NEW STRIKE THREAT MENACES N. Y. COAL SUPPLY.

By Telegraph to The Freeman.

New York, Sept. 12.—Although the anthracite coal strike has been settled, the spectre of a fuel famine again appeared before this city today when C. H. Fonsemacher, a leader of the Pennsylvania Railroad Clerks' Union, announced that strike ballots will be issued to 35,000 clerks, freight handlers and station employes within 24 hours.

The threatened strike of clerks and freight handlers came just as the railroads entering this city had arranged to expedite the delivery of coal.

ONE CONTEST IN VERMONT REPUBLICAN PRIMARIES

By Telegraph to The Freeman.

Montpelier, Vermont, Sept. 12.—Frank L. Greene, was unopposed for the Republican nomination for United States senator to succeed Senator Carroll S. Page, in the Republican state primaries today. No Democratic primaries will be held this year because the party failed to poll enough votes at the 1920 election to comply with the requirements of the state primary law.

Redfield Proctor and Lieutenant Governor A. W. Foote were disputing the nomination for governor.

THREE PLEAD NOT GUILTY TO BERGIN MURDER CHARGE

By Telegraph to The Freeman.

Hackensack, N. J., Sept. 12.—Pleas of not guilty were entered by George Cline, Charles Scullin and 19-year-old Alice Thornton, a motion picture actress, when they were arraigned before Supreme Court Justice Charles W. Parker today charged with the murder of John Bergin, a movie actor. Justice Parker fixed October 9 as the date of the trial.

M. E. District Convention.

The Kingston District of the Methodist Episcopal Church will hold its district conference at Saugerties on October 25th. The Epworth League convention will be held on the 25th. Strong programs are in the process of preparation.

Rose Still Improving.

Tom E. Rose continues to improve at the Kingston City Hospital.

JEWELL PROMISES RATIFICATION OF SEPARATE PEACE PLAN TODAY

Evidently Confident He Can Swing Opponents Into Line at Secret Meeting—If Committee Ratifies, Negotiations Begin With Roads Receptive to Such Agreements.

By Telegraph to The Freeman.

Chicago, Sept. 12.—"A settlement on the separate peace plan for ending the strike should be reached by 5 or 6 o'clock today."

This was B. M. Jewell's statement as the president of the striking Federated Shopcrafts entered the secret session of the shopmen's policy committee today to continue deliberations.

Jewell, for the first time, admitted he had arranged a separate settlement plan with various railroads and that he urged its acceptance by the policy committee.

"We are going right ahead with our settlement negotiations regardless of what is going on over at the federal court," Jewell said.

"We are not waiting on anything. So far as we are concerned there is not any injunction hearing."

Jewell's declaration was taken to mean that members of the policy committee who are understood to be holding out for a nation-wide settlement of the strike or none at all, would be swung into line.

If trains can be started running on normal schedules, free from strike interference and with locomotives and rolling stock in first class order, on a reasonable number of railroads, competition could be relied upon to force the other roads into settlements, advocates of the plan urge.

As soon as the committee ratifies the policy, negotiations will be begun on the actual settlements with the railroads known to be favorable.

R. I. TEXTILE WORKERS WINNERS

Go Back To Work At Pre-Strike Scale Amid Great Rejoicing—Union Wins, Says McMahon.

By Telegraph to The Freeman.

Providence, R. I., Sept. 12.—The textile strike which closed twenty Rhode Island mills and brought idleness to 25,000 operatives ended today when notices were posted in the cotton mills announcing a return to pre-strike wages, effective September 11. The strike had entered its eighth month.

Great rejoicing marked the end of the long industrial war. Thomas McMahon, president of the United Textile Workers, said the strikers will return to work in a body, not as individuals.

SCHEBILSKI SAYS STORE WAS ROBBED

John Schebilski, who conducts a small store on Third avenue, called up police headquarters shortly after 5 o'clock this morning stating that his store had again been robbed and that there were three men still on the roof. Officer Stue Wood hurried to the scene but when he arrived the men had disappeared. Schebilski informed Officer Wood that after he had called for the police he had scared the men away with a gun which failed to shoot when he pulled the trigger. The police believe it is the work of local talent.

SKILLYPOT STOPS RUNNING TONIGHT

The famous old Skillypot will end its long career on the Kingston-Steighsburgh ferry route across the Rondout creek this evening. It is said plans are being made to run a scow to care for the foot passengers. The Skillypot during the summer months, before the completion of the Rondout Creek Bridge, carried as many as 800 automobiles over the creek in a single day. There has been a ferry at that point for over a century. Tradition says that the original charter was granted by the royal governor during the reign of Queen Anne.

TARIFF TO HOUSE FOR FINAL ACTION

By Telegraph to The Freeman.

Washington, Sept. 12.—The new Republican tariff bill designed to raise $350,000,000 annually, was returned to the house today for final action following adoption of compromise agreements between senate and house conferees on some 2,000 conflicting rates.

Administration leaders hope to rush the completed bill through both houses and get it in President Harding's hands before the end of the month.

DAIL GIVES GOVERNMENT VOTE OF CONFIDENCE

By Telegraph to The Freeman.

Belfast, Sept. 12.—The Dail Eireann, Irish Free State parliament, today gave the new Irish cabinet a vote of confidence, said a Dublin dispatch.

The exact motion upon which the vote was taken, was not disclosed, approval of the new military policy of the Cosgrave cabinet against the Republican irregulars. The ballot stood:

For the government 51; against the government 24.

A number of members were absent, as practically all of the sympathizers of the Irish rebels have failed to participate in the present meeting.

President Cosgrave and General Mulcahy are going ahead with their plans for a clearing of Republicans from the De Valera rebels.

Woman's New Era League.

The opening meeting of the Women's New Era League of the Hasbrouck Street Presbyterian Church will be held Wednesday afternoon at 3. A paper will be read by Mrs. C. W. Lewis on "Pupils and Her Schools and Colleges." Mrs. N. K. Griffin will give directions. A social hour will follow.

Drove Past Trolley Car.

Joseph Lion of No. 55 East Chester street was arrested this afternoon by Officer Finn on a charge of driving his car past a trolley car discharging passengers. He will be given a chance to explain later to the judge.

MUCH WORK FOR SUPREME COURT

Judge G. D. B. Hasbrouck who has been assigned by Governor Miller to sit at the opening term of the appellate division of the supreme court, third department, on account of the illness of Justice Aaron V. S. Cochran, left town this morning to convene court at 2 o'clock this afternoon at the court house at Albany with over 100 cases on the calendar. It will probably take at least two weeks to dispose of the cases before the court and perhaps some time more to clear up matters which will come up. It is the first term after the summer vacation.

Judge Hasbrouck may not be finished at Albany in time to convene the October term of the supreme court in this city on October 9th. According to the schedule of time and place for holding trial terms of the supreme court in this district all of the judges will probably be engaged in trial work elsewhere at that time with the exception of Justice Staley. Justice Staley holds a term in Schoharie county on September 18 and would probably be through at that place in time to convene the Ulster term if it is found necessary.

STAPLETON IS RECONSTRUCTED

Old Ferryboat Made Into Modern And Attractive Excursion Steamer At Island Dock Yards.

Work is progressing rapidly on the old ferryboat Stapleton which is being rebuilt at the yards of the Kingston Drydock Construction company. The boat is now taking on the appearance of a real excursion steamer and when finished will look, and in fact will be, a new boat. As stated before in this paper the boat has had a thorough overhauling and is being equipped in the most modern way possible. The entire woodwork of the boat has been painted white which lightens the boat up to a considerable extent and makes it stand out as a boat of considerable size. The lunchroom on the lower deck is being built although the finishing fixtures will not be installed until the boat reaches New York city. The upper decks have been rebuilt and redecorated and on the top deck provision has been made for living quarters of the boat's officers. The engine has been thoroughly overhauled and is ready to run at any time. It is thought that the work which is to be done at the construction company's yards will be finished in about a week when the boat will go to New York. Whether or not she will go under her own power depends largely on whether or not it will be possible to obtain any coal.

An Ellenville Garage.

A certificate has been filed at the Ulster county clerk's office by Harry Brodsky, Nathan Brodsky and Benjamin Sieber, who intend to conduct a business at 58-65 Canal street, Ellenville, under the name and style "Ellenville Post Garage."

Keyser Now With Rose.

Clarence Keyser has resigned his position as chauffeur of delivery truck with E. S. Craft & Son and accepted a position with A. D. Rose, grocer on Franklin street.

THE SECRET OF GOOD HEALTH is in the possession of a good strong backbone. From the vital spinal cord radiate all of the principal nerve trunks of the body, and our chiropractic treatment revitalizes these and restores bodily strength. Let us explain to you in detail at our office

Dr. M. Broberg
CHIROPRACTOR
65 St. James St., cor. Clinton Ave.
Phone 764.
Lady Assistant.

"111" cigarettes

They are GOOD! 10¢

HEADACHE AND NEURALGIA
RI-AN
Sure Relief or Money Refunded
Trial Size 25c Large Size $1.00
THE HENEPH CO., Inc., KINGSTON, N.Y.

THE OFFICE CAT

What makes the dog scratch so? Maybe he's got the radio bug.

Down Where?

"How would you get down off of an elephant?"

"You win. How?"

"You don't get down off of an elephant. You get it off a duck."

Mother Goose Up-to-Date.

I had a little auto
And its name was Lizzie F.,
And I loaned it to a neighbor
To go riding by hisse'f,
But he packed in seven people
And he drove in through the mire
And twisted all the running-gears
And busted every tire.

French Papers Copy.

The French have started a campaign to increase the birth rate. For a good slogan we suggest the line: "Say It With Babies."

"Marriage," a contributor writes, "is like making a call. First you go to a door, then you ring a belle, and you give your name to a maid. And after that you are taken in."

Vaudeville actors say that it is their jokes that made Henry Ford so successful. We don't know, but we know that without the old reliable Ford joke a lot of ham actors would have starved to death.

The month during which we feel free from income tax worries are those that have a "q" in their spelling.

Only 20 cents per person is spent for soap each year. Saturday night is going to the dogs.

Street Cars and Sich.

A street car's just like a woman—
I think that you'll not find me wrong—
Let this one go and you'll find out
There'll be another along.

In the wee small hours of the morning
When midnight has long been past—
There's not so many running around—
Oh, no—but they go twice as fast.

If the world's a stage, railroad crossings must be the exits.

It might be worse. Suppose jitneys burned coal.

If the government coins a half cent piece the church collection box will be the first to suffer.

"You rent this house?"

"Yes, but it is almost like owning it."

"How?"

"I haven't paid the rent for the past ten months."

ANDERSON ASKS LISTS OF VOTERS

Church Pastors Asked For This Information So That Anti-Saloon League May Spread Its Anti-Ward Literature Which Newspapers Refuse to Print Free.

The most interesting bit of campaign literature which has emanated from William H. Anderson, state superintendent of the Anti-Saloon League, is the following letter which has been sent to pastors of churches throughout the county, as follows:

"We have not on file any recent voters' list from your church. Enclosed find blank which on the back gives all the necessary suggestions to make it easy for you and to prevent duplication and needless expense on the part of the league.

"Your district is one of the storm centers in the fight to hold a dry congress. The receipt by the voters among your members and congregation of the information that bears vitally on this depends absolutely upon your sending in this list, as most churches of the state that stand for prohibition have done.

"The refusal of every newspaper except one in the largest county in the district, and of most of the others to publish the facts about Mr. Ward and the efforts of the political organization to suppress the truth about the congressman who outrageously misrepresents your district make it necessary to get the facts to the people directly.

"You are assured that the list will be held strictly confidential, will not be allowed to leave this office, and that under no circumstances will we use it for the purposes of financial solicitation.

"Yours very truly,
"WILLIAM H. ANDERSON,
"State Superintendent."

The information that the list is not to be used "for the purposes of financial solicitation" is said to be gratifying to ministers who have received the lists.

"The refusal of every newspaper except one," etc., probably refers to the general refusal of newspapers to publish the league's voluminous statements and attacks unless paid for at the same rate as other political advertising. A newspaper which published every statement and attack issued by the league would have little room left for the news in which the readers are interested.

BINNEWATER.

Binnewater, Sept. 11.—Mrs. Silas Castor and daughter Christina, Mrs. Fred Markle, Mrs. Charles Clark, and Mrs. Jacob Freer and daughter Lugarda, spent Friday in Kingston.

Mrs. Fred Jordan entertained relatives from out of town a few days last week.

Mrs. Charles Clark has had her cousin, Miss Gray, and friend Mr. Granger at her home for several days. They went home by boat on Friday last.

Mr. and Mrs. Raymond Davenport of Brooklyn, N. Y., spent Labor Day with his parents, Mr. and Mrs. DeWitt Davenport here.

William Eselby has painted his house.

Gus Koonen has purchased a Ford.

Joseph Grentzer sold out his store to parties from New York.

In spite of the rainy morning of Labor Day, the Mercury Athletic Club gave a picnic in Walton's Grove and a large crowd gathered to take in the fun. A baseball game was played in the afternoon between the single men and married men. The game was won by the married men with a score of 8 to 11. Lunch was served all day by the ladies. One special feature of the day was throwing balls at dolls, which showed up the good throwers, both men and women. A dance was held in the evening, which called out more young folks and Emzy Waleur was busy all evening selling candy. Peanuts, cake, home made cruilers, candy and green corn were auctioned in the early evening by Floyd Dietz. $50 was the net receipts of the day.

Next Saturday evening the M. A. C. will hold a dance in Walton's Grove, and all are invited to attend. Refreshments will be on sale.

Stanley Jordan is spending his vacation out of town.

The regular business of the Ladies' Aid Society will be held at Mrs. Floyd Deitz's home, on Wednesday, September 13.

Myron Freer is at his home with a lame back.

The house occupied by John Cook, has been painted and the roof shingled.

Floyd Deitz is working in Kingston for a few days.

School has started, and Miss Pauline Palen, who taught last year, is again teaching. Miss Helen Heiser, who is new to us, is teacher for the first four grades. There are several beginners this year.

UNION CENTER.

Union Center, Sept. 11.—Wilfred Rothrock of Washington is visiting his mother.

Mrs. L. Wynkoop is improving.

Mr. and Mrs. A. Wilksmann are spending sometime in New Jersey.

Mr. and Mrs. R. Fowler have purchased a Ford.

Mr. and Mrs. A. Simon entertained guests the past week.

Mrs. E. Manning of Queens, L. I., is visiting her sister, Mrs. L. Freer.

Mildred Wells is visiting her sister, Mrs. E. Anderson, on Long Island.

Mr. and Mrs. S. Kelly of Schenectady visited C. Wells and family the week end.

Mr. and Mrs. Mosher and son of Woodstock were Sunday guests of Mr. and Mrs. Harry Coutant.

Mr. and Mrs. Slater of Poughkeepsie visited Mr. and Mrs. P. H. Schoonmaker Sunday.

Mr. and Mrs. R. A. Mott and children of Esopus called on Mr. and Mrs. P. Proper Sunday evening.

Mr. and Mrs. C. H. Zimmerman, Sr., entertained Sunday, Mr. and Mrs. Henry Miller, Mr. and Mrs. Harry Cooke and son, Harold, Mr. and Mrs. George Knapp and son, Douglass, and Benjamin Knapp all of Cold Springs, Mr. and Mrs. C. H. Zimmerman, Jr., of this place.

Mrs. F. Proper is the leader for C. E. Sunday evening.

HIGH FALLS.

High Falls, Sept. 11.—Communion service was observed in the Reformed Church on Sunday morning, September 10th. There were very few present.

The Ladies' Aid Society met the past Thursday afternoon at the home of one of its members, Mrs. W. L. Krom.

John Ayers was a visitor in town on Saturday past.

The summer guests from Mrs. Connor's returned to their home in the city on Friday past.

The Jews, who bought the property of David Sherman, had the misfortune of losing a horse on Friday.

Mosley Hoffman of Asbury Park, is home on a vacation.

Mrs. Quick's married daughter Jennie, of Walden, has been a recent guest at the home of her parents, Mr. and Mrs. Abram Quick.

Mrs. Pine visited at the home of her daughter, Mrs. Eli Depuy, one day the past week.

William Connors, of New York City, was home the past week-end.

Mrs. Cressy and family, who bought the Dimick Krom property, have returned to their city home.

Mrs. E. D. Kortright, who has been visiting at the home of her daughter, Mrs. Grant Young, of New York City, returned home this week.

Miss Alta Brodhead of Walden, was home the past week-end.

The place is quiet, after the return of the summer guests to their city homes.

Mr. Freer has built a new home on South Wall street in Kingston, and is now going to build one in near vicinity for his daughter, Mrs. Richard Purvis.

Walter Lewis spent the past Sunday at the home of his brother, Victor Lewis.

The place owned by the Rev. Judd and family and recently sold to Jewish parties, is soon to be closed for the winter.

There is a seven o'clock bus now leaving for Kingston, by new time for the convenience of the high school students, who resumed their work the past Tuesday, after their summer vacation.

The farmers of this section, are doing their fall plowing.

James Freer and son Raymond Freer, spent one day the past week at the home of his daughter, Mrs. Willard Adam. Mr. Freer coming to see about some of his things which he had stored in his former place, which he recently sold to Dan Williams.

The hotels and boarding houses were over crowded during the summer season, and guests were unable to secure rooms in the hotel. Several private families took roomers during the busy season.

SCHENECTADY GIRL MISSING FROM RIVER BOAT

Local police were advised Sunday evening that Miss Serena Van Benschoten, of Schenectady, was missing and asked to join in the search for her. Together with a man friend she had boarded the Washington Irving for a trip down river to Kingston Point. When the Point was reached, the girl was not found on board.

She had no money, having turned over her change to her escort. She is slim and tall, wearing a black silk dress with lavender trimmings, woolen stockings, black hat trimmed with cherries.

HIGH WOODS.

High Woods, Sept. 11.—On Labor Day all roads led to High Woods. A large crowd was waiting to see the parade long before it came in view. First came the Saugerties band, then our beloved flag, followed by the floats. The farmer float was interesting with two farmerettes, one dressed in an up to date farmer suit, the other in the outfit of farmer days. A butterfly float was certainly bright and gay with its human butterflies and flowers. A merry picnic party with the old fashioned art of spinning and reeling yarn, and knitting stockings was displayed upon another. Some pickaninnies from Ole Virginia was seen upon another float. The old fashioned people attracted much attention, especially the charming couple who led them. We hope the fisherman caught plenty of fish for his wife to fry. We have not space enough to tell of all the grotesque figures or the many decorations. Autos were also in line.

As usual the Willing Workers and others had made so many prettty things to sell, it was hard choose which to purchase. In the hall the three long tables were loaded with goodies for those who cared to partake. The refreshment booths were all well patronized. It was our old home day and we greeted many an old schoolfellow once again.

At counting up time the total receipts amounted to nearly a thousand dollars showing that the people had been very liberal. We thank all who contributed to us in any way. Robert Harder of Ruby kindly furnished us with electric lights and we thank him sincerely.

FIRST "ENOCH ARDEN" CASE HERE

Mrs. Emma E. Lockwood Secures Dissolution of Marriage to Douglas E. Lockwood, Missing Over Five Years.

The first dissolution of marriage in Ulster county under section 7-a of the Domestic Relations Law, which permits the dissolution of a marriage after an absence of five years, came up before Justice Hasbrouck in special term Saturday, when Judge Joseph M. Fowler, of Fowler & Loughran, appeared for Mrs. Emma E. Lockwood, plaintiff, and asked that the marriage be dissolved under the new law.

Emma E. Lockwood and Douglas E. Lockwood were married on April 6, 1892, and resided in the town of Hurley until March, 1907, when Mr. Lockwood left his home. Since that time he has never returned. Mrs. Lockwood testified that her husband had been in ill health and had left home with the intention of going to California. For a time she received weekly letters from him first from San Francisco and then Los Angeles, but these letters suddenly ceased coming and since that time she has heard nothing from him although she sought to locate him through the police in both California cities. Mrs. Lockwood stated that her husband's illness had been of such a nature that she thought a sudden shock might affect him seriously and that one of her children had died of diphtheria.

John A. Hillard testified that he had written to the California police asking that they attempt to locate the missing man but after a search through the hotels and restaurants where he would be likely to be employed they had been unable to locate him. A sister and brother of the missing man also were unable to give any idea as to his location. Notice by publication had also failed to reach him.

Under the law which was recently passed, after diligent search and failure to locate the missing person or learn anything of his whereabouts a dissolution of marriage may be secured on the grounds that the missing person is believed to be dead after an absence of five years. The case of Judge Fowler is the first one to be brought in this county under this law.

Other actions of the same nature are now pending in the county.

TILLSON.

Tillson, Sept. 11.—A party of 15 walked to Rosendale to attend the movies last week and enjoyed "The Old Nest." The party included Mrs. Budd, Miss McLean, Mrs. Rickett and friend, Joyce Budd, Mavis Rickett, Mrs. Wiltshire, Mrs. Fairchild, Mrs. Marengo and son Norman, Miss Klockner, Miss Jessie Miller, Miss Mary Miller, Abraham and Dorothy Paradies.

Miss McLean is spending her vacation with her sister, Mrs. Budd.

Mrs. Rickett and Mavis spent a week at Mrs. Budd's and Mr. Rickett came up Saturday for the holiday.

Mrs. J. Londes of Brooklyn and Miss C. Klockner of Newark are at "Bonnie Hame," visiting Mrs. Miller and daughter.

Mr. and Mrs. Donald Miller and son Kenneth of Lynbrook, L. I., and T. P. Lloyd of Georgia motored up on Saturday to spend Labor Day with Mr. Miller's mother at "Bonnie Hame."

Mr. and Mrs. H. W. Hodges and H. W. Hodges, Jr., arrived in Tillson Thursday.

Mr. and Mrs. Jonah Deyo and daughter Ada of New York, spent the holiday at the home of Mr. and Mrs. Peter Deyo.

Mrs. Marengo and son Norman returned to their home in New York this week.

Master Earl Mac Millran returned home for school on Sunday after spending the summer with his grandparents on Freer avenue.

NEW PALTZ.

New Paltz, Sept. 11.—Born to Mr. and Mrs. John Ring, September 8, a son.

School will open here on Wednesday, September 13th.

Miss Alice Kortright spent a few days with Miss Bertha Ean of Eltinges Corners, the past week.

Miss Beatrice Thorne will teach in the Newburgh school this winter.

John Kloser has had his barn newly shingled.

Mr. and Mrs. Herman Osterhoudt have bought a building lot opposite Sun Set Inn.

The difference in price is small—the difference in quality, great. "Good to the last drop"

REG. U.S. PAT. OFF.

MAXWELL HOUSE COFFEE

FOR
High School

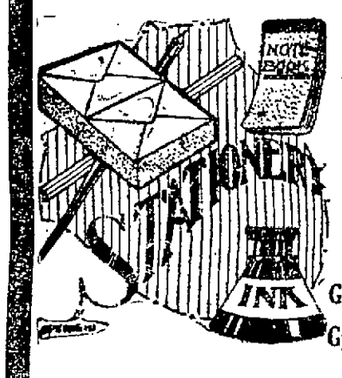

Loose Leaf Note Books,
Book Bags, Straps and Carriers
Pencil Boxes, Rulers,
Waterman Fountain Pens,
Eversharp Pencils,
Lunch Boxes
Gym Suits, Special $1.25 to $2.50
Gym Shoes.....$1.50 to $5.50

O'REILLY'S
530-532 BROADWAY.

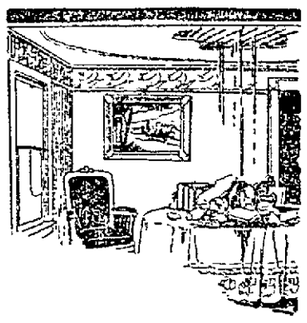

Leaky pipes can do a lot of damage. If you have the broad, unfailing protection of a

RESIDENCE
ALL-IN-ONE POLICY
(All hazards in one contract)

Your bills for your loss will be paid in full. Repairs are costly, but a small premium takes care of all your chances of water damage.

It Insures against every common accident in and around your home. Better telephone for the rates.

PARDEE'S Insurance Agency
No. 6 Broadway (Upstairs) Kingston, N. Y.

School Books and School Supplies!

SCHOOLS OPEN TUESDAY, SEPTEMBER 5th.
See that the young people in your home start off fully equipped.

School Books, Tablets, Composition Books, Note Books, Loose-leaf Note Books (all sizes), Drawing Tablets, Drawing Paper, Tea Paper, Pencils, Pencil Sharpeners, Erasers, Rulers, Ink, Chalk, Wax Crayons, Penholders, Pens, Black-board Erasers, Penmanship Books, Dictionaries, Regent Review Books, Paper Clips, Paper Punches and Eyelet Machines.

REMINGTON PORTABLE TYPEWRITERS, PRICE $60.00
Fine for practice work in the home.

FORSYTH & DAVIS, Inc.
307 WALL ST. PHONE 708.

F&D CIGARS HAND MADE
FULL HAVANA FILLED

With the starting of day and the parting with play

TWO MEMORABLE TIMES
daily
IN THE LIVES OF ALL KIDDIES
the dawn
OF A NEW DAY
the close
OF JOYOUS PLAY
the day starts
WITH BREAKFAST
fill the bowl
FULL
of wholesome, delicious
POST TOASTIES
with cold milk or cream
AND EAT AND EAT
and smile and laugh
AND EAT!
aren't they great—
THESE CRISP, GOLDEN FLAKES
of full-ripened corn?
AND WITH THE SETTING SUN
and the parting of play
BEFORE BED-TIME
another heaping bowl-full
OF EVERYBODY'S FAVORITE
Post Toasties
AND MILK OR CREAM!
easy to digest
ENERGY-BUILDING NOURISHMENT
a healthful food
AN IDEAL
bed-time dish
THAT EVERY CHILD ENJOYS
and readily eats
ONLY BE SURE
to get the yellow and red package
BY ASKING YOUR GROCER
for Post Toasties
AND FOR THE KIDDIES SAKE
accept no other kind

Post Toasties
—improved Corn Flakes

Made by Postum Cereal Co., Inc., Battle Creek, Michigan

Babe Ruth & Eddie Bennett. INT.

Photograph shows Babe Ruth instructing Eddie Bennett, the mascot of the Yankees and manager of the Juvenile Babe Ruth Stars, how to slam out the long hits that won the boys' championship for the New York team from the Syracuse (N. Y.) Guild Team in a game played before the regular American League game at Polo Grounds.

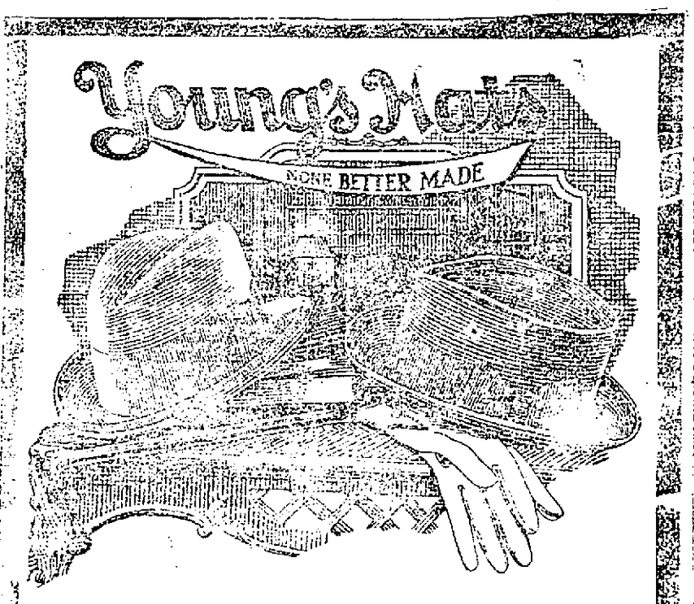

A. KUNST & SON

15 BROADWAY

Downtown Open Evenings

WED. & THURS. Superior Food Values —AT— LAY'S Mid-Week Sale WED. & THURS.

EXTRA SPECIAL "19c VALUES"

19 Cents

Pork Chops, lb.
Fresh Beef Liver, 2½ lbs.
Chuck Steaks and Roasts, lb.
Fresh Hamburg Steak, lb.
Stewing Beef, 2 lbs.
Plate Corned Beef, 2 lbs.
Large Carrots, 6 lbs.
Nice Sweet Potatoes, 4 lbs.

HOME SMOKED GOODS

Lean California Hams ..... 15c lb.
Smoked Pork Tenderloins ..... 38c lb.
Home Cured Bacon, strips, 26c; sliced ..... 30c lb.

HOME DRESSED PORK!

Pork Sausage Meat (our manufacture) ..... 22c lb.
Fresh Flat Spareribs ..... 12c lb.
Fresh Pigs' Feet ..... 1c ea.
Pork Shoulders, foot off ..... 16½c lb.
Whole Legs Pork, foot on ..... 22c lb.
Fresh Belly Pork ..... 24c lb.
Home Rendered Lard, in 2-lb. pails ..... 35c ea.
Home Rendered Lard, in 5-lb. pails ..... 75c ea.

OUR OWN HOMEMADE PRODUCTS!

Fresh Liverwurst ..... 15c lb.
Ring and Garlic Bolognas, (no cereals) ..... 20c lb.
Pure Delicious Frankfurters ..... 24c lb.
Polish Bologna ..... 22c lb.

EXTRA SPECIAL!

Small Legs Home-Dressed Lamb ..... 30c lb.

PHONE 246 — J. A. Lay — FREE AUTO DELIVERIES — 121-123 Hasbrouck Ave.

THE CREPE FROCK

Georgette Affords New Development in Summer Clothes.

Material Enters Field as Rival of Oldtime Lingerie Dress; Promises to Be Favorite.

There is a new development in summer clothes, cites a correspondent in the New York Tribune. It lies in the sheer georgette crepe frock which, entering the field as a rival of the oldtime lingerie dress, it promises to gather unto itself many of the followers of the frock of batiste, handkerchief linen or voile.

That there is always something new under the sun is proved every season in Paris. Dressmakers are creating exquisite types of lingerie dresses that are distinctly new. They are in washable styles, but are made of georgette crepe instead of cotton or linen, and, in addition to their dainty frills of fluted lace, they are often delicately embroidered with beads. In former summers chiffon was used for informal evening wear or dressy afternoon frocks. Gowns of this material were made with flowing draperies or ruffles. Now they are in simple chemise effects trimmed with ruffles and valenciennes lace, as well as with cotton and porcelain beads so much in evidence at the present time.

Two shades are favored, one known as biscuit and the other, a similar shade, only darker, known as pain brule, or burnt bread, shade. Laces are dyed in shades to match the

Model of Crepe Georgette in Burnt Bread Shade With Narrow Frills of Lace in Matching Shade.

georgette. Beige-colored laces are also effectively used on pure white georgette. Girdles of stones that simulate real jewels are highly decorative on these filmy dresses. Porcelain girdles, as well as those of beautiful flowers, also are used.

Very lovely is a model in biscuit colored georgette with narrow flutings of valenciennes lace and insertion dyed to match. This frock is embroidered on the apron and on the bodice are miniature pears done in white beads with the blossom end of the pear in black.

Another model is of crepe georgette in burnt bread shade with narrow frills of valenciennes lace in matching shade. It has an overskirt drapery entirely independent of the foundation skirt. The wide open sleeves, ending in bishop cuffs, are extremely attractive. This is an exquisite frock and ideal for a hot summer day.

LATEST FASHIONS IN VEILS

Face Coverings That Are Thrown Back Are Popular; Fancy Meshes for Fall Wear.

Outing veils that are worn thrown back from the face are at the height of their glory. It is notable that while brilliant colors are shown there are many more of the beige tones exploited and worn. It is not in the heavy mesh that these veils are seen, but women seem to prefer the lighter mesh that does not give the effect of a Shetland.

Fancy meshes are forerunners of the veils which will soon be shown in the shops for autumn—all of the novel weaves used in combination. Some of these meshes are already on view, these combination meshes that were brought out last autumn and which have lasted through the winter and spring still will be good for the next season.

These are the striped effects in combination meshes, the filet used with the hexagon or octagon, or perhaps not in the allover striping, but in the border pattern of mesh combination.

Stylish Colors.

The turquoise shade is being exploited in millinery. So are the Indian coq shades. These are all the red brown and brown red tones of which costumes as well as hats are being fashioned. It is also expected that red in odd tones will again prove popular.

Human Beings 10,000 Years From Now.

According to one scientist, our arms and legs will gradually disappear from our bodies, though he estimates this calamity against occurring for at least 10,000 years. Meanwhile, we do not have to worry.

THE STRIPED EFFECT GOWN

This charming striped effect gown worn recently in France by a prominent moving picture actress, attracted much attention. The hat matches and the shoes are of suede.

MAKE COAT LINES STRAIGHT

Early Fall Showings by Makers Stress the Silhouette; Modification of Recent Seasons.

Early fall showings of apparel manufacturers give some insight into next season's styles. All makers are stressing the new silhouette, which is essentially straight. It really is not a new silhouette as much as it is a modification of the silhouette of recent seasons. The coats are large at the top and through the shoulders, but are straight from the waist down. They do not taper in as did the dolmans of two seasons ago.

Sleeves still are the important feature of the coats and wraps and are of greater proportions than they were on the spring garments. The sleeves are being set in extremely deep armholes, some of them extending below the hip line, says Dry Goods Economist. Voluminous cuffs in fancy styles are liked, but the need of something warm and practical has not been overlooked, for inner sleevelets of the lining are gathered snugly at the wrists to keep out wintry breezes.

The top coats are made on swagger lines of heavy men's wear materials. Double-faced stuffs are very smart for sports and motor coats. Mixtures with plaid backs are made on mannish lines with odd patch pockets, belts and inverted plaits. Very often collars of some durable fur are added, making them suitable for wear all through the winter season. Breast pockets cut in sailor fashion are seen on many models.

In the main the coats are beltless except for the knockabout coats and conservative street coats.

The sleeves are really the important feature of the new coats. With the simplicity of the straight lines of the rest of the coat it looks as if the designers had given all of their attention to the sleeves. Sometimes tight bands of fur at the wrist merely accentuate the wide bell sleeve. Tassels, embroidery and fringe are all used to embellish sleeves, which in their size and shape are already ornamental.

MATCHED HOSIERY IS PASSE

Variety of Colors in Limelight; Flapper and Spring Heels Continue to Be the Fad.

Don't wear black hose with your black patent leather oxfords and pumps, or brown with brown. With black the nude hose of the winter season have given way to silk, lisle, or silk and wool hose of such pale tints as to be nearly invisible—a faint rose, chamois, and pearl are the shades approved. With brown oxfords, navy or black hose are first choice, with gray as a compromise for those who insist on lighter shades.

Flapper and spring heels continue to be worn everywhere, appropriately or not makes no difference. Flat heel shoes are the fad, and so they are accepted for occasions even where a more conservative model would be much more in keeping with formal dress.

Try to Use Waste Gases.

German experimenters are trying to increase plant growth by the use of waste carbon dioxide from motors and furnaces, fed to the soil as a fertilizer through perforated pipes.

Speculator or Investor?

Mr. Smith was a good business man, but he did not clearly understand the all-important facts about investments. Therefore he was a heavy loser when prices declined on the stock market. Mr. Jones, on the other hand, followed another course and obtained 7% to 7½% regularly on his money by safe investment in time-tested, first mortgage bonds.

Send for this investment story from real life, "Two Men and Their Money," and learn the real difference between speculation and investment. You will also learn how to make a greater profit, through regular interest at 7% to 7½%, than you can possibly make by speculating.

G. L. MILLER & CO.
Room 1114 Hurt Bldg., Atlanta, Ga.
"Firm—the Investor's Welfare"

A Secret!

SO MANY HAVE ASKED US

When?

AND WE WANTED TO SPRING IT AS A

SURPRISE

But We Can't Keep Quiet About It

It Opens Saturday

DON'T BUY YOUR FALL HAT UNTIL YOU SEE OURS

KINGSTON'S LEADING STORE
ROSE-GORMAN-ROSE
EVERYTHING for EVERYBODY

Havre rioting.

This striking photograph, declared by experts to be one of the most remarkable action pictures ever made, was taken in the streets of Havre, France, when French mounted troops, with drawn sabres, quelled a riot of striking dock laborers. Many were killed and scores injured. The cavalrymen may be seen charging through the mob, while many strikers are seen hurling missiles at the charging troopers.

Brig.-Gen. C. E. Sawyer

Dr. Geo. T. Harding

Dr. J. M. T. Finney, Dr. Charles Mayo & Dr. Joel T. Boone.

Here are the physicians and surgeons who battled to save the life of Mrs. Warren G. Harding, the President's wife. Brigadier-General C. E. Sawyer is Mrs. Harding's personal physician. Dr. George T. Harding, of Columbus, O., is President Harding's brother. Dr. Charles Mayo, of Rochester, Minn., is regarded as one of the world's greatest surgeons. Dr. J. M. T. Finney, who during the war was a major, as director of Johns Hopkins Medical unit, is a Baltimore specialist of international reputation. Dr. Joel T. Boone is naval medical officer on the Presidential yacht Mayflower.

Great Writer's Work Analyzed.

Turgenev's novels are nearer to poetry than any others, because his comment on life is so purely emotional. Like Schubert, he makes his songs out of sorrow; all his exquisite precision of detail, all his skill of construction, are means of expressing that. His very characters are mouthpieces of it, and subdued to the minor key. So his books have the unity of music.—A. Clutton-Brock.

They Guessed It

A few weeks after I was married I went to a department store and purchased a rug which I wanted delivered. I gave the clerk my money and she asked me my name. It completely slipped my mind, and I stood in front of her and numerous inquisitive customers for two endless minutes, when the clerk remarked: "It must be a new one."—Chicago Tribune.

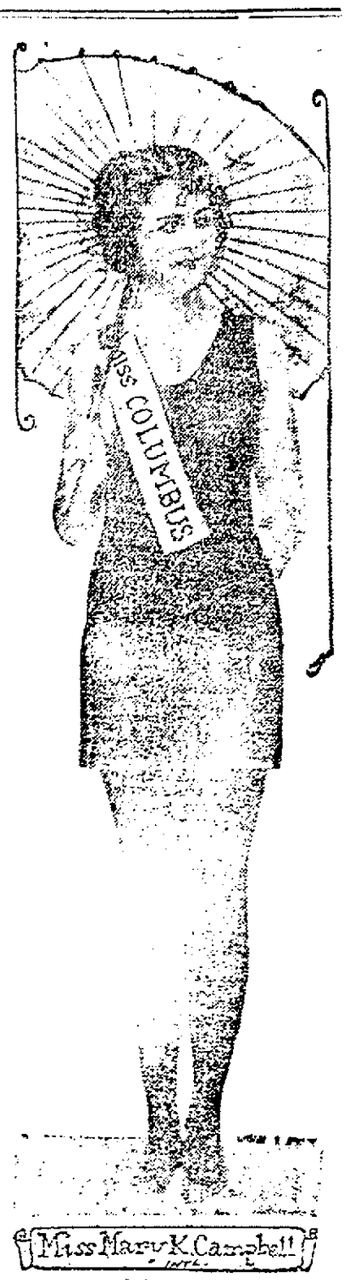

Miss Mary K. Campbell

Miss Mary Katherine Campbell, who represented Columbus, O., as "Miss Columbus" in the Atlantic City (N. J.) Beauty Pageant, was awarded first prize as the most beautiful girl in America and will be "Miss America" at next year's contest.

Kingston Daily Freeman.

TERMS:

Per Annum in Advance $7.50
Per Month 65c
Fifteen Cents Per Week.

Entered as Second Class Matter at the Post Office at Kingston, N. Y.
Published by Freeman Publishing Company, Freeman Square, Kingston, N. Y. Jay E. Klock, President; Alfred DuFlos, secretary; Harry DuBois Frey, Treasurer. Address, Freeman Square, Kingston, N. Y. Louise M. Klock, Vice-President, 243 Albany Avenue, Kingston, N. Y.

Member American Newspaper Publishers Association.
Member Audit Bureau of Circulations.
Member New York Associated Dailies.
Official Paper of Kingston City.
Official Paper of Ulster County.

Please address all communications and make all money orders and checks payable to Freeman Publishing Company, Freeman Square.

Telephone Calls:
New York Telephone—Main Office Downtown, 1575. Uptown Office, 823.

KINGSTON, N. Y., SEPT. 12, 1922.

WHERE ARE THE 2 TO 1?

Without stopping to analyze the facts thoroughly, both "wets" and "drys" have begun to make extravagant claims of what is proved by the returns in the prohibition poll conducted by The Literary Digest which closed last week.

Blanks were mailed to nearly ten million persons of whom nearly one million replied, the result of the voting showing:

For enforcement, 356,193.
For modification, 376,334.
For repeal, 189,856.

It is significant that a majority voted for modification or repeal of the amendment. The only weakness of the poll is pointed out by William Jennings Bryan—that this is a straw vote and "Nothing except ballots cast by all of the voters can give the exact sentiment, and, of course, that is impossible without an election;" and his further comment that no particular kind of modification is indicated by those who voted for it, that the ballot was indefinite in that respect.

To show the extremes to which partisans will go with their statements that "statistics show," The Freeman calls attention to a statement made several days ago in the news columns of this newspaper in a letter written by Leslie Herring of Ulster Park, who in attempting to defend the Rev. P. N. Chase from criticism justly passed on him for Chase's mis-statements, said: "A study of the Literary Digest poll shows that where prohibition has been enforced as a state law there the people vote 2 to 1 for the strict enforcement of the Volstead law."

The Freeman has examined carefully the tabulation by states published in The Literary Digest of Saturday, September 9, and in only one state are the votes for the Volstead law a majority. The only state where the vote shows a majority for enforcement is Kansas, where the vote was 8,518 for enforcement, 4,198 for modification and 1,920 for repeal. This is far from the two to one claimed by Mr. Herring.

Unless other Prohibition statistics are wrong, Maine is a state "where prohibition has been enforced as a state law" for many years, but Maine's vote is 3,364 for enforcement, 2,761 for modification and 2,127 for repeal, a majority of 1,524 against the Volstead law as it stands. Nebraska, another strongly prohibition state, shows 7,441 for enforcement, 6,575 for modification and 2,481 for repeal. Other states "where prohibition has been enforced as a state law" show the same results in about the same proportions which do not bear out the "2 to 1" statistics of Mr. Herring, who, by the way, was trying to defend Mr. Chase from the charge that Chase had lied.

Can The Literary Digest's poll be accused of being "padded?" Is it unfair as far as it goes? If such a charge is made, it applies with as much force to the vote in Kansas, with its lonely majority for the Volstead law as to New York, which voted 25,606 for enforcement, 41,380 for modification and 24,580 for repeal. The names were selected at random in one of the fairest methods known—principally names appearing in telephone directories. Since inferences are fair for the wets and the drys, it is fair also to infer that only those who were excited over the question took the trouble to vote—only about ten per cent, and that the rest of those entitled to vote realized that a straw vote is not binding and therefore decided to wait an opportunity to express their opinion at the polls as citizens.

The prohibition contention that it it is a reflection on law and order to take such a vote as that of The Literary Digest is pertinently answered by the common knowledge that the Volstead law is not enforced. If it is treasonable to express unofficially the views expressed by a majority of the men and women who cast ballots in The Literary Digest's poll, then as a logical sequence it must be all right for a person to give official expression to unfavorable views of the Volstead act. But when that is done, the prohibitionists say that, too, is wrong. So, is it to be wondered that only ten per cent of the people entitled to vote in The Literary Digest poll made use of the privilege and the other ninety per cent decided to wait until their votes could be cast effectively as an expression of their views on the unenforceable but expensive Volstead act?

Not satisfied with denying that he said women are unqualified for high office, Senator McCormick "comes back" with the charge that the Democrats have nominated women only "where there is no prospect that a Democratic candidate may be elected to the Senate."

Burroughs Club Nature Notes

What do you want to know about Nature Subjects? Send any questions of general interest to the Nature Notes Department of this paper, enclosing self-addressed and stamped envelope for reply.

Can You Answer These Questions?

1. It is true cuckoos pick out a nest in which to lay their eggs, where the natural eggs will be the same color as the cuckoo's eggs?

2. Do bats live in chimneys? They bother us falling down our chimneys. How can I get rid of them?

3. Do trees grow from the inside out, or outside in?

Answers in Tomorrow's Nature Notes.

Answers to Previous Questions.

1. Is there any reason to believe the birds will migrate early this year? I ask because I have recently seen (August, in Connecticut) a Baltimore oriole and two black and white warblers.

Seeing a black-and-white warbler is not a sign that general migration will be early, as these birds are slow migrants anyway, and customarily start early. We do not see how it is possible to predict early migration—if it begins early, the fact can be observed when it occurs. W. W. Cooke, a U. S. government ornithologist states in his work on migration that weather—heat and cold—does not in itself cause migration; but that its effect on food supply does. The heat and unusual drought of this past summer may have made food scantier, and possible dwindling food supply might start the birds along toward south.

2. Can I get any account of the Arctic cow?

An authentic write-up of this mammal (now extinct) was made about the middle of the 18th century by George William Steller, who was shipwrecked on Bering Island 1741, with the Russian navigator Capt. Vitus Bering. We don't know where you would find any copy of this, unless in the library of a standard Natural History institution, or one of the biggest of city public libraries. This "cow" was not unlike the manatee or dugong of southern waters; weighed 8,000 lbs., and was 20-30 feet long. Steller and his companions ate its flesh.

3. What do garter snakes eat?

As adults, largely frogs and toads, commonly swallowed head first. Also eat many earthworms, and as youngsters feed chiefly on these. They never take warm-blooded prey.

USUAL LAY-OFF OF SOME OF STREET AND PARK MEN

With the season fast drawing to a close the board of public works is reducing the number of employes as has been the custom for years past. The men employed at all of the city parks were laid off on Labor Day when the parks closed, as stated in The Freeman at the time. Owing to the lateness of the season no new street construction work is contemplated, and the probabilities are that the street force will also shortly be reduced.

ST. REMY.

St. Remy, Sept. 11.—The tax roll is in the hands of the collector Katherine Sutton, who will collect school taxes for 30 days at one per cent, after that at five per cent.

Constance Blawis, Dorothy Schneider, Lelia Styles, Kenneth Ennist and LaVergne Wells are attending high school at Kingston.

Mrs. I. F. Freer visited friends in Port Ewen last Sunday.

Mrs. Carrie Durham of Stamford is the guest of Mr. and Mrs. D. Carney.

Mrs. Almira York spent Sunday with her sister, Kathryn Sutton.

On account of rain last Thursday the Ladies' Aid meeting was postponed until Thursday, September 14. It is necessary that all members be present as important business will be transacted.

G. Bilstead is starting the erection of a barn. S.

TWENTY AND TEN YEARS AGO.

Sept. 12, 1902.—West Shore Dry Goods Co. of Kingston, incorporated.

The Rev. P. F. Maughan of Rosendale, transferred to New York.

Cornelius Covert died at Marlborough.

Sept. 12, 1912.—Miss Dorothy Babcock and George W. Crimp married.

Rondout Rubber Company incorporated.

Charles J. Michaud and Miss Bertha E. Louder married.

DeWitt E. Birdsall and Miss Clara L. Gauss married.

Flynn Takes Over Colonial.

Michael J. Flynn who recently purchased the Colonial, a large rooming house at 336 Clinton avenue near North Front street, formerly conducted to L. Catherine Voight, has taken possession and will conduct it along the same excellent lines maintained by his predecessor.

Kindergarten Opens Oct. 2.

On account of the absence of a number of her pupils from town Miss Costello's kindergarten will not open until Monday, October 2, instead of Monday, September 18, as previously announced.

61% OF 911,035 "WET" OR "MOIST"

Returns to Date in Literary Digest Poll are 466,814 For More Liberal Dry Laws and 444,221 Against—Women Vote Wet—Bonus Vote in Favor of Proposition.

The "dampness" which predominated in the first 100,000 votes tabulated in The Literary Digest's poll four weeks ago is almost equally noticeable in the final gathering of more than 900,000 votes. More than 61 per cent of those who answered the ballots sent out have expressed themselves in favor of modification of the present dry laws. The Digest announces in the current issue.

"The women's vote, living up to numerous predictions, is revealing itself as 'drier' than the general average," says the Digest. "The present tabulation of feminine returns, covering 108,847 ballots, places the percentage of dampness in this poll at 55.3. Even if it is 'drier' than the general poll, the surprising fact to a good many publicists will be that the majority of more than 100,000 representative women is in favor of 'wetness'."

The vote by women shows 48,485 favoring strict enforcement, 39,914 favoring modification and 20,448 favoring repeal of the Volstead act. A tabulation of the main poll discloses the following results: For enforcement, 306,255; favoring modification, 325,549; for repeal of the prohibition law, 164,453.

In the bonus poll, being conducted simultaneously with the liquor poll, The Digest finds to date that 466,814 favor the proposition, while 444,221 are against it.

OUR DAILY PATTERN.

A Popular Style.

3929. With a dress as becoming and neat looking as this one, work will speed rapidly. The lines are comfortable and pleasing. Gingham or percale with facings of white will develop nicely in this model.

The pattern is cut in 7 sizes: 34, 36, 38, 40, 42, 44 and 46 inches bust measure. A 38 inch size requires 6⅛ yards of 36 inch material. The sleeve may be finished in wrist or elbow length. The width of the skirt at the foot is 2 yards.

A pattern of this illustration mailed to any address on receipt of 12c in coin or stamps by the Pattern Department, The Freeman, Rondout, N. Y. Be sure to state the size wanted.

Catalogue Notice.

Send 15c in coin or stamps for our up-to-date spring and summer catalogue, containing 550 designs of Ladies and Misses' and Children's Patterns, a concise and comprehensive article on dressmaking also some points for the needle (illustrating 30 of the various, simple stitches,) all valuable hints to the home dressmaker.

ACCORD.

Accord, Sept. 11—Again we are reminded that September 20 is the date of the big clam bake, which is given under the auspices of the Reformed Church on its grounds along the state road. As usual no pains are being spared to have plenty of everything that goes with a high glass bake, and everything of the very best in quality. First bake open at 4 p. m., standard time.

The Rev. and Mrs. L. M. Braam leave Michigan Monday via auto on their return trip and expect to complete the trip in plenty of time for church service at Mettacahonts on Sunday morning, September 17. Let us greet them with the hall filled to its capacity.

The escape of two prisoners from the institution at Napanoch has caused some excitement in our usually quiet village. Several guards have been stationed at various points near the village. There have been several reports of the men being seen, but this has not been verified.

Emzy Schoonmaker and partner have completed the work of painting the M. E. Church and hall. As a result the appearance of the property has been greatly improved.

Brick and tile for the erection of a new chimney in the M. E. parsonage are on hand.

H. Coddington and J. Drake are digging a trench from the creek to the creamery, in which water will be piped for the boiler.

Custer Quick is employed at the creamery.

Lewis Miller and H. Ford, who are employed at up the line stations on the O. & W., spent Sunday at home.

B. W. Osterhoudt has spent the week at home making improvements to his property.

Dr. Pearl of Rosendale, was in town Wednesday.

During the past week the Farmers' Cooperative received cars of wheat, assorted feeds, fertilizer and egg cases.

Wilson Krom of Ellenville, was in town Friday.

The Freeman has mentioned that a bottling corporation has been formed with home office at Accord. Nothing is known of it here.

Norman Clearwater, Ira Clearwater and Mr. and Mrs. Edgar Van Vliet visited friends at Clintondale Sunday.

NIGHT SCHOOL

SHORTHAND
SECRETARIAL
BOOKKEEPING
ACCOUNTING
CIVIL SERVICE
DICTAPHONING
BANKING

THE MORAN NIGHT SCHOOL REOPENS THIS EVENING at 7 o'clock. No entrance examinations or other preliminary arrangements necessary. NIGHT SCHOOL may make all the difference between DRUDGERY and OPPORTUNITY in your future. The cost is small; the opportunities great. BEGIN THIS EVENING.

MORAN BUSINESS SCHOOL
Fair & Main Sts., Kingston
Burgevin Building.

A Record of Central Hudson Progress

We are pleased to announce to the public that the entire offering of $1,400,000 of the bonds of the United Hudson Electric Corporation has been oversubscribed by more than 2,300 customers, including a number of the largest national banks in the territory of the Central Hudson Companies.

When these bonds were first offered to our customers, we stated in our descriptive circular that our estimate showed the funds necessary to cover construction work during 1922 would be taken care of by the sale of $1,400,000 of bonds, and it was our intention to offer the remainder of the issue, namely, $1,240,000, in the year 1923.

Present day conditions have, however, so increased the demands on our system that we are now obliged to use every effort to complete the entire construction program at the earliest possible date to supply the requirements of present customers, as well as to take care of new business.

Accordingly, the directors have decided to continue the sale of bonds of this issue by offering the remainder of the issue to local investors under the same terms and conditions specified in the Company's circular descriptive of the first offering of $1,400,000, under date of April 15, 1922, and subject to the final approval of the Public Service Commission.

United Hudson Electric Corporation

Central Hudson System

KINGSTON GAS & ELECTRIC CO.

PROTECTION

PROTECT YOUR MONEY AND

YOUR MONEY WILL PROTECT YOU.

The past months of business depression have taught to many of us the lesson of saving money. Many who are now getting back to work have resolved that never again will they spend quite all that they earn—some will be saved for protection against future periods of want and need.

There is no better way to achieve protection than to save regularly and deposit with us.

$1.00 opens an account.

Kingston Savings Bank

273 Wall St.

NEXT DOOR TO THE COURT HOUSE.

COLD AND LAGRIPPE

RI-AN

Sure Relief or Money Refunded
Trial Size 25c Large Size $1.00
THE HENEPH CO., Inc., KINGSTON, N.Y.

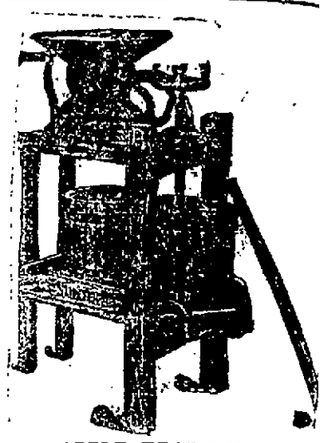

APPLE JUICE MILLS
and Fruit Presses
A good assortment.

Canfield Supply Co.
Strand and Ferry St.,
KINGSTON, N. Y.
"The Big Downtown Store"

TIME TABLE OF

ULSTER & DELAWARE R. R.

Effective September 10th, 1922.
Eastern Standard Time.

Trains are due to leave this city as follows:
Kingston Point †1:15 p. m.
Rondout Station †5:30 a. m.; s6:20 a. m.; †1:20 p. m.
Union Station †6:20 a. m.; s6:50 a. m.; †1:38 p. m.

Trains are due to arrive as follows:
Union Station †10:35 a. m.; *5:10 p. m.
Rondout Station †10:55 a. m.; *5:35 p. m.
Kingston Point †11:00 a. m.

*Daily. †Daily except Sunday. sSunday only.

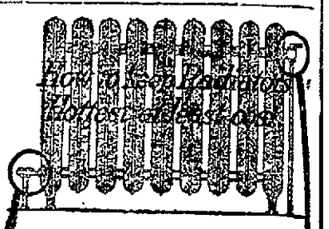

DUNHAM HEATING SERVICE

HEATING troubles are caused by air and water in the radiator where the steam ought to be.

The Dunham Radiator Trap removes the air and water from the pipe, but keeps all the steam in the radiator.

If your present heating system is unsatisfactory, it can be Dunhamized at moderate cost. If your radiators knock, pound, leak or do not give even, steady heat, write or call. Estimates without obligation.

L. F. BANNON
402 Broadway,
Kingston, N. Y.

CITY TREASURER'S NOTICE.

SPECIAL ASSESSMENT.

Notice is hereby given that I have received the warrant for collection of the special assessment of 75 per cent of the expense incurred in the construction of a Sanitary Sewer in Derrenbacher Street, commencing at a point in the center of the Street, 600 feet from the manhole of the sewer in Foxhall Avenue, and running thence through said street to a connection with the existing sewer on Foxhall Avenue, in the City of Kingston.

The same has been left with me for collection at my office in the City Hall, in said City; that for thirty days from the date of this notice the said assessment may be paid without additional fees or charges, and that for the twenty succeeding days 2 per centum additional will be collected.

If any of the said special assessments shall remain unpaid at the time last mentioned, I shall give a written or printed notice to the person or persons against whom such assessment stands charged, requiring them to pay such unpaid assessments to me at my office within thirty days thereafter, with five per centum fees thereon, and one dollar for such notice as required by the City Charter.

Dated at the Treasurer's Office, City of Kingston, N. Y., September 6, 1922.

EDWARD L. MERRITT,
City Treasurer.

NOTICE TO CREDITORS.—In pursuance of an order of Hon. George F. Kaufman, Surrogate of Ulster County, notice is hereby given, according to law, to all persons having claims against Grove Webster, late of the City of Kingston, County of Ulster, deceased, testate, to present the same with the vouchers in support thereof, to the undersigned, Alice P. Webster, the executrix of the estate of said deceased, at her residence, No. 17 East Chestnut Street, in the said City of Kingston, on or before the 23rd day of October, 1922.

Dated April, 1922.

ALICE P. WEBSTER,
Executrix.

Walter N. Gill, Attorney, Kingston, N. Y.

NOTICE TO CREDITORS.—In pursuance of an order of Hon. George F. Kaufman, Surrogate of Ulster County, notice is hereby given, according to law, to all persons having claims against Dwight Lord, late of the town of Shandaken, County of Ulster, deceased, testate, to present the same with the vouchers in support thereof, to the undersigned Carrie Lord, the Executrix of the estate of said deceased, at the office of her attorney, John W. Eckert, Ulster County Savings Bank Bldg., Kingston, in the said county of Ulster, on or before the 1st day of January, 1923.

Dated June 26th, 1922.

CARRIE E. LORD,
Executrix of Estate of Dwight Lord, deceased, Phoenicia, N. Y.

John W. Eckert, Attorney for Executrix, Office and Post Office Address, Ulster County Savings Bank Building, Kingston, New York.

NOTICE TO CREDITORS—In pursuance of an order of Hon. George F. Kaufman, Surrogate of Ulster County, notice is hereby given, according to law, to all persons having claims against Washington J. Rosa, late of the City of Kingston, County of Ulster, deceased, intestate, to present the same with the vouchers in support thereof, to the undersigned Sarah Rosa, the administratrix of the estate of said deceased, at office of her attorney, John W. Eckert, Ulster County Savings Bank Bldg., Kingston in the said county of Ulster on or before the 1st day of January, 1923.

Dated June 26th, 1922.

SARAH ROSA,
Administratrix of estate of Washington J. Rosa, Deceased.

John W. Eckert, Attorney for Administratrix, Office and Post Office Address, Ulster County Savings Bank Bldg., Kingston, New York.

NOTICE TO CREDITORS.—In pursuance of an order of Hon. George F. Kaufman, Surrogate of Ulster County, notice is hereby given, according to law, to all persons having claims against James W. Scott, late of the City of Kingston, County of Ulster, deceased, intestate, to present the same with the vouchers in support thereof, to the undersigned, Francis W. Scott, the Administrator of the estate of said deceased, at 6 Broadway, the office of Robert G. Groves, his attorney, in the said City of Kingston, on or before the 20th day of December, 1922.

Dated May 16th, 1922.

FRANCIS W. SCOTT,
Administrator.

Robert G. Groves, Attorney, 6 Broadway, Kingston, N. Y.

NOTICE TO CREDITORS.—In pursuance of an order of Hon. George F. Kaufman, Surrogate of Ulster County, notice is hereby given, according to law, to all persons having claims against Frederick W. Scott, late of the Town of Shandaken, County of Ulster, deceased, testate, to present the same with the vouchers in support thereof, to the undersigned James E. Carhart, the administrator of the estate of said deceased, at 6 Broadway, the office of Robert G. Groves, his attorney in the said City of Kingston, on or before the 28th day of December, 1922.

Dated May 23, 1922.

JAMES E. CARHART,
Administrator.

Robert G. Grover, Attorney, 6 Broadway, Kingston, N. Y.

NOTICE TO CREDITORS.—In pursuance of an order of Hon. George F. Kaufman, Surrogate of Ulster County, notice is hereby given, according to law, to all persons having claims against William Lafferty, late of the Town of Shandaken, County of Ulster, deceased, testate, to present the same with the vouchers in support thereof, to the undersigned William F. Lafferty, the Executor of the estate of said deceased, at his residence at Aliaben, in the said Town of Shandaken, on or before the 25th day of January, 1923.

Dated July 10th, 1922.

WILLIAM F. LAFFERTY,
Executor.

John P. Grant, Attorney, Stamford, N. Y.

NOTICE TO CREDITORS.—In pursuance of an order of Hon. George F. Kaufman, Surrogate of Ulster County, notice is hereby given, according to law, to all persons having claims against Emma L. Turner, sometimes known as E. Lutetia Turner, late of the City of Kingston, County of Ulster, deceased, intestate, to present the same with the vouchers in support thereof, to the undersigned, Francis W. Scott, the Administrator of the estate of said deceased, at 6 Broadway, the office of Robert G. Groves, his attorney, in the said City of Kingston, on or before the 28th day of December, 1922.

Dated May 23, 1922.

JAMES E. CARHART,
Administrator.

Robert G. Grover, Attorney, 6 Broadway, Kingston, N. Y.

NOTICE TO CREDITORS.—In pursuance of an order of Hon. George F. Kaufman, Surrogate of Ulster County, notice is hereby given, according to law, to all persons having claims against William Lafferty, late of the Town of Shandaken, County of Ulster, deceased, testate, to present the same with the vouchers in support thereof, to the undersigned William F. Lafferty, the Executor of the estate of said deceased, at his residence at Aliaben, in the said Town of Shandaken, on or before the 25th day of January, 1923.

Dated July 10th, 1922.

WILLIAM F. LAFFERTY,
Executor.

John P. Grant, Attorney, Stamford, N. Y.

ELBERTAS ARE ABOUT ALL IN

In spite of the rainstorm of this morning the trading at the public market on Cornell street was brisk. There was an advance in price of tomatoes. The Elberta peach crop is about all picked.

The quotations today:

Elberta peaches, No. 1—$1.50 to $1.75 per basket.

Elberta peaches, No. 2—$1 to $1.25 per basket.

White peaches, No. 1—$1 to $1.10 per basket.

White peaches, No. 2—80 to 90 cents per basket.

White grapes— $1.25 per basket.

Blue grapes—$1.25 per basket.

Tomatoes—50 to 60 cents per basket.

Cabbage—$5 to $7 per 100.

Peppers—$75 cents per 100.

Cauliflower—$2 to $2.50 per dozen.

Beets—35 to 40 cents per dozen bunches.

Carrots—30 to 35 cents per dozen bunches.

Yellow corn—$1 to $1.25 per 100.

Green corn—$1 to $1.10 per 100.

Red onions—$1.50 per bushel.

Potatoes—$1.20 per bushel.

LOYAL FRIENDS AID OUTING AT GREENKILL PARK

Proprietor Dincin has kindly consented to allow the use of Greenkill Park and all its concessions including the golf links to the Loyal Friends Aid Society on Sunday next, afternoon and evening. A dinner will be served at 7 o'clock. A meeting of the society will be held at the Free Hebrew rooms, downtown, Wednesday evening when arrangements will be completed for the outing.

OFFICER SIMPSON AGAIN ELECTED VICE PRESIDENT.

Officer James V. Simpson, of the Kingston police force, was re-elected vice president of the New York State Patrolmen's Association at the annual convention held in Binghamton. Charles Davenport of Albany was elected president and James McEneny of Hudson, treasurer.

Our Growing Population.

The following births have been reported to the board of health:

Mr. and Mrs. John Albany, 37 East Strand, a daughter, Margareta.

Mr. and Mrs. George Keeper, West New York, a son, George William, at No. 11 Staples street.

Mr and Mrs. Clarke A. Sanford, Margaretville, at Kingston City Hospital, a daughter, Nancy Ann.

Chief Wood in New York.

Chief of Police J. Allan Wood is in New York city attending the second annual national police conference in session at the Waldorf-Astoria Hotel.

USED CARS FOR SALE

Hupp Touring, 19....$600
Hupp Touring, 20....$700
Hupp Roadster, 19...$475
Hupp Coupe, 20.....$900
Olds Touring, 15....$350
Olds Touring, 17....$350
Olds Truck, 1 ton...$800
Maxwell Touring, 21..$400
Maxwell Touring, 17..$200
Dodge Touring, 16...$300
Dodge Suburban $675
New Durant, 22.....$850
Oakland Coupe $500
Oakland Touring, 17.$300
Studebaker Touring ..$300
Overland Touring, 16.$250
Hudson, 7-pass. $750
Pierce Touring $450
Ford Touring, w. t....$200
Ford Touring, 17....$125

EASY TERMS.

TRADES CONSIDERED.

STUYVESANT GARAGE

250 Clinton Ave., Kingston.

Open Evenings.

Phone 1176.

Hudson River Day Line

Steamers "Washington Irving," "Hendrick Hudson," "Robert Fulton," "De Witt Clinton," "Albany." Daily including Sunday.

DAYLIGHT SAVING TIME.

Down steamer leaves Kingston Point at 1:05 P. M. for Poughkeepsie, Newburgh, West Point, (except Sundays) Bear Mountain, Yonkers and New York City, arriving W. 129th St. 5.30 P. M., W. 42d St. 6:00 P. M., Dyckman St. 6:30 P. M.

Up steamer leaves Kingston Point 2:15 P. M. to Catskill, Hudson and Albany, arriving at 6:30 P. M. Time table subject to change without notice.

Music. Restaurant. Luncheons.

ANOTHER ATTACK OF CIRCUS FEVER

Main Outfit Presents Good Afternoon Performance and Late Season Doesn't Prevent Large Attendance —Shows This Evening.

It was very evident this morning from the crowds parked along the business section, despite the rain, and down at the place of unloading, near the West Shore railroad station that a circus can create interest even in September and there was just as much enthusiasm as though it were spring and this was the first circus of the season.

The Main circus brought 25 cars of circus equipment, fourteen dens of wild animals, eight elephants, including the little twins, the smallest elephants ever seen here, three years old and not much bigger than a pony. The show horses came in for much favorable criticism. They were all in the pink of condition and made easy work of moving the heavy wagons. A big service truck also lent valuable assistance.

The parade scheduled for noon was cancelled owing to train delay and rain and people were unable to see what a Troy newspaper describes thus:

In the lead was a knight of old, in glittering armor. A red coated band rode atop a gold and silvered wagon and played over so often stirring marches. Open dens of animals followed, five good natured lions in one cage and three little bears in another. Then there were several pairs of good looking lady riders in attractive costumes riding gaily caparisoned horses. More open dens, with lions, a tiger and four leopards that spit at each other and snarled at the crowd. More ladies and some circus men, and then a wagon load of painted clowns, kidding the crowd and some of them playing in the clown band. Wild west cowboys and cowgirls booted and spurred and carrying American flags attracted the attention of the kids. A calliope run by compressed air enlivened the crowd with strains of "The Sheik" and other late popular airs. More animals, a big brown bear, hyenas, wolves and zebras. Then there was a colored band jazzing merrily and more ladies on horseback. A black llama and a hybrid, a cross between a tiger and a lion, caught the attention of the crowd and kept everyone guessing as to its real species. Ambling along with good natured gait were the elephants and camels, the former headed by an old gray horse and the babies trailing along trying hard to keep up. The ear piercing calliope bringing up the rear. It was a grand parade and got a big crowd out to the show in the afternoon, where they saw a good circus with a good show. The elephants doing the skimmy and the band that played musical instruments other than the features. Another parade will be given tonight at 8 o'clock.

After tonight pack your circus fever in moth balls 'till next spring.

MILTON.

Milton, Sept. 11.—A three course luncheon will be served in the Presbyterian Chapel school room Wednesday evening at 7:30 o'clock for the purpose of demonstrating aluminum cooking utensils. The demonstration will be given by representatives of the Wearever Aluminum Company. A free will offering will be taken for the benefit of the church. Everybody is invited to attend this luncheon.

The Ladies' Needlecraft Society of the Presbyterian Church will hold a food sale in the Sunday school room Saturday afternoon, September 23 from 3 to 5 o'clock.

Work on the new bungalow being erected by Edward Theill is progressing rapidly and when finished will be another additional improvement in this village.

Miss Jennie Martin who has been confined to her home with illness is again attending her duties at the central telephone office on Main street.

Ambrose Ennist spent the week end with friends in Newburgh.

Ivan Warren has been confined to his home the past week with an attack of malaria.

Mrs. D. M. Warren has been filling her son's position at the Notion Shop during his illness the past week.

Our schools opened last Tuesday with a large attendance.

A meeting of the W. C. T. U. was held last Friday evening at the home of Mrs. James Conklin.

Mrs. Grace Hewitt is visiting her daughter, Mrs. Robert Bruno, in Brooklyn.

The annual convention of the Ulster County W. C. T. U. will be held at Port Ewen September 20.

Miss Carrie Oakmore of Cornwall is visiting at the home of her sister, Mrs. Edith Fowler, at her home on Church street.

Mr. Ayres, who has been spending some time at Central Valley, has returned to the home of his daughter, Mrs. Harry Lawton, on Sands avenue.

William Lyons is running the Fruit Exchange truck in place of William Spratt, Jr., who has given up the position which he has held for some time.

Mrs. Edward Young is visiting her mother, Mrs. Keates, at the home of one of her sisters in Iowa. Mrs. Keates, whose home is in California, is on a trip visiting relatives in the east.

The American Fruit Growers' Association has been packing and shipping large quantities of pears, apples, etc., the past week.

R. W. Hallock's cider and vinegar factory resumed operations during the past week.

While at his work Saturday on the Lugar property on Sands avenue W. R. Ordway was severely stung on his left arm and hand by yellow jacket bees. The hand and arm are in a badly swollen condition and very painful.

Lloyd C. Stark, general manager of Stark Bros. Nursery Company of Louisiana, Mo., has been in Dutchess county on a tour which he has been taking through the apple growing section. Mr. Stark said that on his trip he has noted what appeared to him to be an over planting of the earlier varieties. A large proportion of the apples according to Mr. Stark are poor in quality on account of disease particularly scab.

Mr. and Mrs. John Waldea of Detroit, Mich., and former residents of Milton, were visitors in town last week. Mr. Waldea has accepted a call as pastor of the Methodist Church at Ancram, N. Y., where they have moved. Mr Waldea is a son of E. R. Waldea, who for over thirty years was station agent here and was later transferred to Saugerties.

Rally Day will be observed in the Presbyterian Church Sunday, September 24.

The Rev. Mr. Osborne of New York city officiated at the services in the Presbyterian Church last Sunday morning.

Funeral service for the late Mrs. Rispah DuBois were held last Tuesday afternoon at the home of Alfred C. Jenkins. The Rev. George Scofield of Highland had charge of the service. The interment took place in Cedar Hill cemetery.

Miss Helen Hamm of Jersey City spent Labor Day at the home of Mr. and Mrs. A. J. Booth, Jr.

Emma Bradt, Bessie Caverly, Lois Taber and Glen and Arthur Clarke are attending the Highland High School.

Mrs. Henry DuBois has purchased a new Durant sedan.

Mrs. Alice Crowell spent Labor Day at Lake George.

THE UP-TO-DATE CO

Tomorrow, Thursday and Friday

Sample Sale of Coats, Suits & Dresses

A collection distinguished by its originality and charm, and particularly by its suitability to women who appreciate real values such as this sale offers

SAMPLE SUITS

Women's and Misses' Tailored Suits in Tricotine, Poiret Twill, Tweeds and Yalama.

Specially Priced

$25.75—$29.75 and $39.75

SAMPLE COATS

Top Coats for immediate wear with the new Mandarin sleeve and scarf collar, in Chinchillas, Tweeds and Polaire.

$15.75—$25.75 and $35.75

SAMPLE DRESSES

Draped, Circular Skirts and Straight Lines for afternoon and street wear, in Poiret Twill, Canton Crepe, Satin Face Canton and Crepe Back Satin.

$19.75 $25.75 & $39.75

The UP-TO-DATE CO.

Kingston and Everywhere

"Tennis-Court Oath."

The "Tennis-Court Oath" was a solemn oath taken by the members of the national assembly of France in 1789, to the effect "that they would continue to meet for the dispatch of business wherever circumstances might require, until the constitution of the kingdom had been established upon sound and solid foundations." The oath derived its name from the royal tennis court at Versailles, where the assembly met on that occasion, admission to the hall of the Menus Plaisirs having been refused them by Louis XVI.

When the World Was Without Oceans.

There was a time in the earth's history when there was no sea. The surface of the young earth was too hot to allow the accumulation of water in basins. More than that, there were no basins, for the surface of the earth must have been at any one place as flat as a pancake. On an average there are three and a half pounds of salty material to every hundred pounds of seawater. More than three-fourths of the salts in the sea consists of common salt (sodium chloride).

Edward J. Groome, formerly chauffeur for the family of a millionaire steel magnate, married Julia Towle, his employer's daughter, in New York. He declares he did so only when she had three times proposed to him. Later, she visited her parents to effect a reconciliation—and then refused to return to him. Now he is suing his father-in-law for $100,000 for alienation of affections and asks the Court to award him custody of their baby daughter.

Argentina's Favorite Horse.

Renowned among turf followers the world over, was the racehorse Botafega, the darling of the Argentina stud. Though only eight years old, he died recently at Mar del Plata. Not particularly fortunate in his parentage, as great racers usually are, he nevertheless became a phenomenon of the track. At two years he sold for $25,000 at auction, although he was never good looking. When he raced the horse stretched himself out like a greyhound. He made his debut in 1917, and all the classics fell before his amazing speed. One day when he was not in form and lost to Gray Fox, the event was regarded in Argentina as quite a national catastrophe. In a subsequent "revenge race" he defeated his conqueror with perfect ease before the greatest crowd that ever assembled at the Palermo tracks.

Lead In Cut Glass.

One reason why cut glass is so heavy is the fact that about one-third of it is lead, the lead first being changed into lead oxide by burning, then in its red powder state it is mixed with silica, which is fine white sand, with some potash, and it becomes clear glass when melted in the furnace and can be blown into such shapes as may be desired and later put in shape for sale after the full cutting has been done.

Add an "S," Mr. Keeper.

"A chief among us" while visiting the zoo at Franklin park the other day criticized one of the placards, which began: "This specie of ostrich." We had to admit that it was not up to Boston's usual grammatical standard.—Boston Transcript.

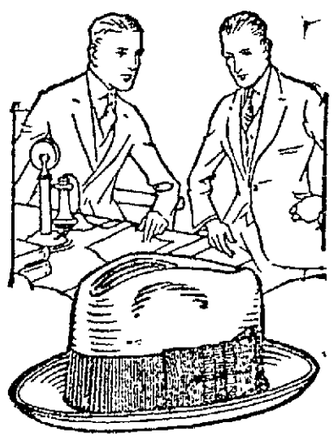

STETSON HATS

Styled for Young Men

A. KUNST & SON

15 BROADWAY

Downtown Open Evenings

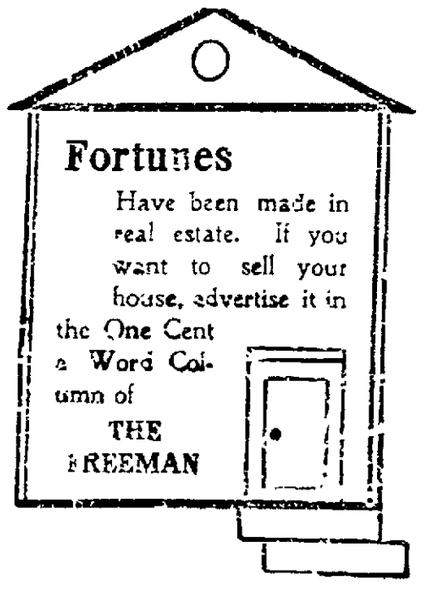

Daddy's Evening Fairy Tale

MARY GRAHAM BONNER

COPYRIGHT 1922 WESTERN NEWSPAPER UNION

SPANGLED BUTTERFLY

"I wonder," said the Fairy Queen, if you would mind if I copied your costume and went to the ball this evening dressed as you are dressed?"

"I would be honored and flattered," said the Spangled Butterfly.

"I would consider it a very great honor to have you wear a costume like mine, for it would show that you liked and admired my costume."

"I most certainly do," said the Fairy Queen.

"That pleases me so much," said the Spangled Butterfly.

"You see," the Fairy Queen continued, "we are having a ball this evening.

"Princess Fairy Twilight-Bell is having the ball, and Fairy Yhab is going to have charge of the music of the Fairies' Orchestra.

"Princess Fairy Twilight-Bell is asking all of the other fairies and the brownies and the elves and the goblins and old Mr Giant and Witty Witch and the gnomes and all of our friends to the party.

"It is going to be a very big ball and there will be dancing beginning at the Twilight hour, which is Princess Fairy Twilight-Bell's favorite time of the day, and it will last until long after Mr Moon has been up to give us light.

"I so much admire the two lovely shades of brown you wear with the silver spots upon your wings I would

"I Wonder If You Would Mind?"

like to dress this evening in two pretty shades of brown and upon my wings place some silver spots. And then I would call myself the Great Spangled Fritillary which is your family name, I believe."

"That is my family name," said the Great Spangled Fritillary who was often called Spangled Butterfly for short.

"You do look at times as though you wore silver spangles upon your lovely brown suit," said the Fairy Queen.

"And you're such interesting butterflies. You have such interesting ways all of your own.

"You were nothing but a little egg last fall and you had been dropped by your mother on a little violet leaf. Then you soon became a tiny caterpillar.

"In fact, you were so anxious to become a tiny caterpillar that you ate away at your little shell and let yourself out, didn't you?"

"I did" said the Spangled Butterfly, shaking his head

"Then, too, the eating at your shell seemed to be enough food for you all winter.

"You didn't bother to eat anything else, did you?"

"Nothing else," said the Spangled Butterfly

"And then you began to eat when the springtime had come and began to go through your changes until you were a lovely butterfly as you are now."

"Just what I did," said the Spangled Butterfly, "and just what all of my family do."

"Well," said the Fairy Queen, "I'll be around to tell you what sort of an impression my dress makes on the guests. I will be around tomorrow to tell you."

"Do come around tomorrow," said the Spangled Butterfly. "I'll be around for some time as yet, and I'd like to hear about the ball. You must tell me what the other guests wore, too.

"We butterflies are always pleased when people dress as butterflies when they go to fancy dress balls.

"For it means they think we're pretty and graceful. And we like it, too, when they dress as we do and give butterfly dances.

"That pleases us, too.

"But the nicest thing of all is to have the Fairy Queen want to go to a Fairyland ball given by the Princess Fairy Twilight-Bell in a costume like mine.

"That is the nicest thing that could possibly happen to a butterfly."

"And the nicest costume the Fairy Queen could possibly wear," the Fairy Queen said, as she hurried away to get the materials for her costume at the Fairyland Fancy Dress Ball Material Shop.

Her Logic.

Mrs. A (at resort)—Doesn't it worry you to write to your husband for more money?

Mrs. B—Not at all. If he is having a good time he owes it to me, and if he isn't having a good time he has saved it, so why should I worry?

Drake's Valuable Remedy

For External Internal Use

For breaking up a Cold, Sore Throat, Neuralgia and Toothache, Colic, Cramps, Cholera Morbus Headache, External Pains and Diarrhoea.

Price 35c per bottle
your Druggist or Grocer.

GAS BUGGIES—People don't always mean what they say

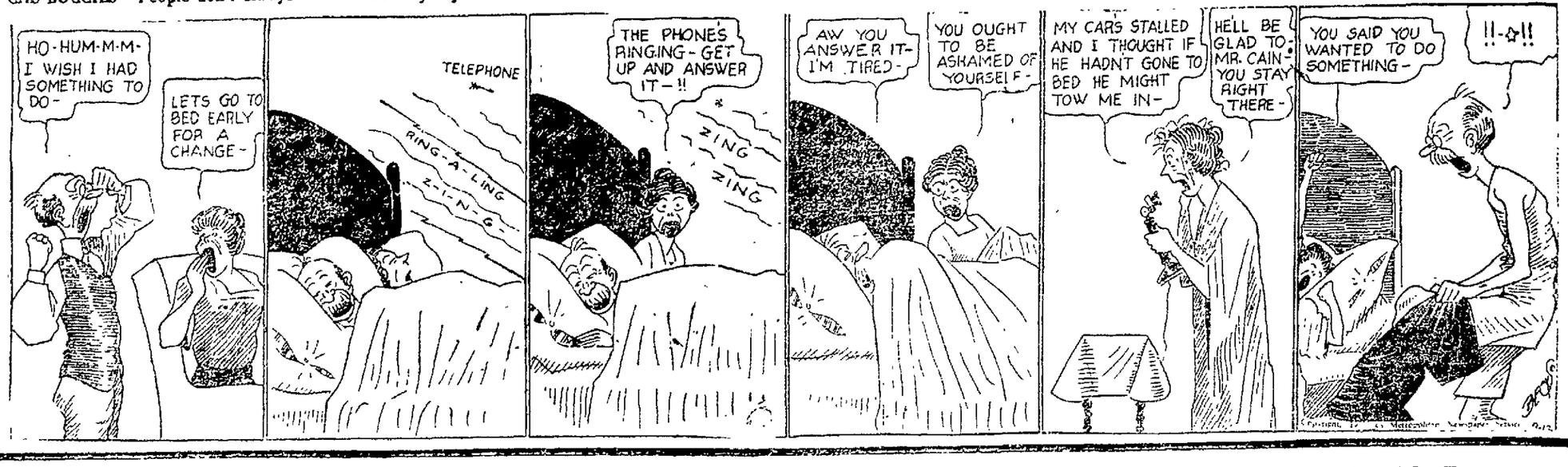

THEM DAYS IS GONE FOREVER "Those Bedside Blues"

By Al. Posen

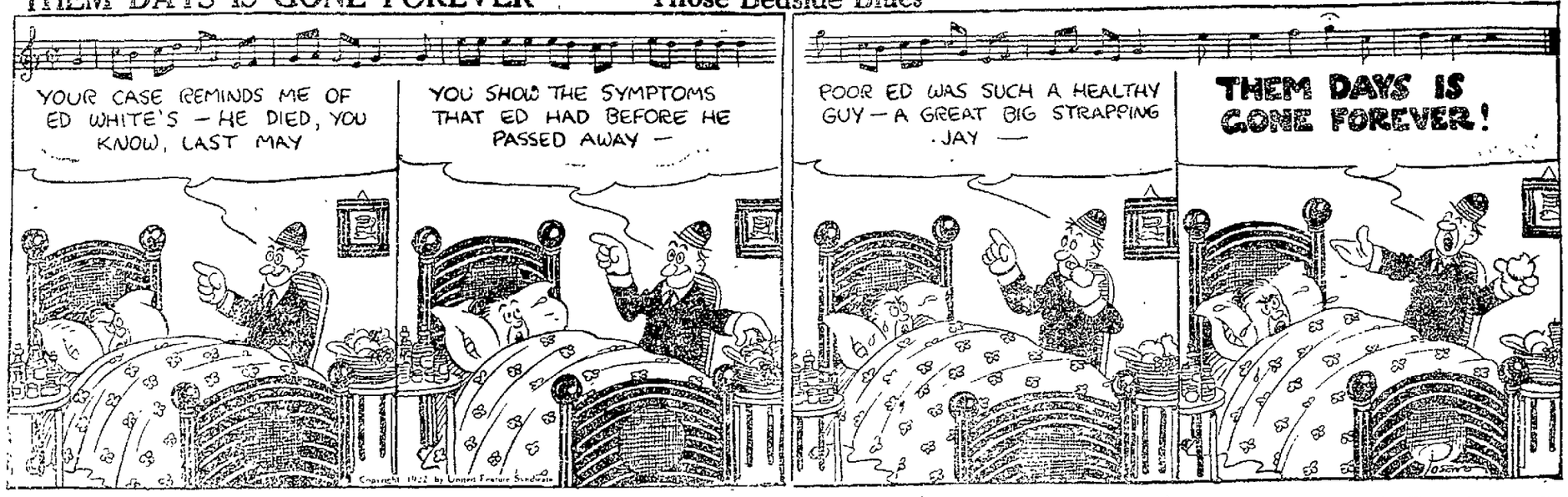

The KITCHEN CABINET

(©, 1922, by Western Newspaper Union.)

The merit of originality is not novelty, it is sincerity. The unknowing man is the original man he believes for himself, not for another's article.

HOMELY MEAT DISHES

The coarser cuts of meat which sell for five cents and more a pound cheaper than the steaks and roasts, have more of the extractives which give the flavor to meat, and if they are well cooked are tender and appetizing.

Brown Stew.—Take four pounds or less of the shoulder, neck or part of the leg of beef, cut in inch sized pieces and brown one-half of the meat in a little hot fat, stirring until all are well browned, season well, then add the uncooked meat and enough water to simmer, adding a very little water from time to time an hour before serving and potatoes and one chopped onion, dredge with a little flour, add more seasonings and continue to simmer until the vegetables are tender. Carrots, cabbage, peas and other vegetables may be added if desired. Serve on a platter with the meat in the center, potatoes around the meat and a thickened gravy poured over all.

Broiled Hamburger.—Take two pounds of round steak chop fine, add one-quarter of a teaspoonful of pepper, 1½ teaspoonfuls of salt, one small onion finely chopped and a pinch of powdered cloves. Mix well and make into a large flat cake. Place on a well-greased broiler and turn every eight counts until it is well seared, then cook slowly until as well cooked as desired.

Scotch Stew.—Take three to four pounds of mutton from the fore quarters, one onion, one turnip, one carrot, one-half cupful of barley, two stalks of celery, one tablespoonful of flour and salt and pepper to taste. Soak the barley overnight, cut the meat in small pieces, put into the kettle with the barley, add two cupfuls of boiling water and simmer until the meat is tender. Chop the vegetables and cook them five minutes in a little fat, then add to the meat and finish cooking.

Barret Potatoes.—Peel the number of potatoes to be served. One-half hour before the roast is done roll the potatoes in the fat in the pan so that they are well covered with fat, then cook until soft, on a top burner. Serve around the roast.

Nellie Maxwell

Cause for Haste.

"We had a big argument last night, Squire, about the real cause of the coal strike," began the village bore, upon discovering Esquire Ramsbottom, the well-known jurist of Petunia, sitting in comfort in his back-tilted chair in the shade. "Now, what is your opinion about——"

"Sorry, Emory, but I haven't time to settle that for you now," interrupted the squire. "I just happened to remember that my niece told me to be sure to do something right away. I forget whether it was one or the other. To make certain of being right I am going now and have both operations performed. See you later!"—Kansas City Star.

Now to Mules.

"Speak gently," said Uncle Eben; "but when you try it on a mule it simply confuses him."—Washington Star.

ELBERTA PEACHES

Picking every day (unless it rains.) High flavored, juicy, freestone, yellow peaches. Also freestone white Champion and Georgia Belle. Good fruit from well cared for trees. Have the flavor. Come and see our orchard, sample the peaches and be convinced.

Ripe Bartlett Pears **MacIntosh Apples**

L. M. HERMANCE, Ulster Park

The Little White House. Telephone 6-F-25. Opp. the Brick Church.

Few Millionaires in Italy.

Only 21 Italian citizens according to tax returns, could qualify in the United States today as millionaires. On the basis of lire there are 5,118 Italians who are worth more than a million, but a million lire at the present exchange amounts to only $50,000. Three-fifths of the Italian millionaires have no more than this amount, and only 99 have more than ten million lire ($500,000). Only two men possess more than fifty million lire. Rockefeller, by these figures, is thus worth at least twice as much as all the Italian millionaires put together. Two-fifths of the Italian plutocrats live in northern Italy in the two provinces of Lombardy and Piedmont.

Woman and "Art."

"The average person's idea of art," says Wenner, "is a woman with no clothes on." But the first artful woman put clothes on herself.—Virginia Pilot.

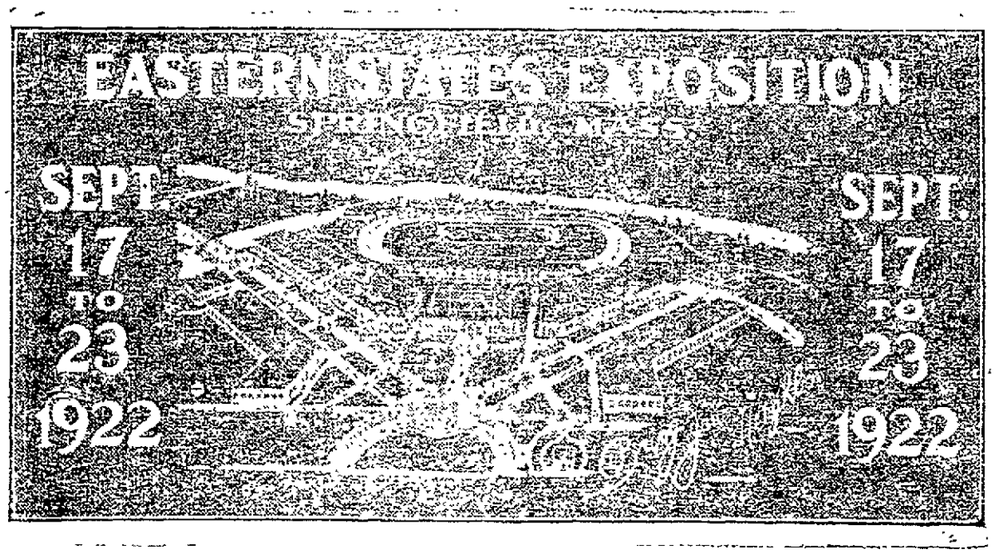

HEADACHE AND ALL NEURALGIC PAINS QUICKLY RELIEVED

LINX WORK IN A JIFFY

15 doses 25 cents

LITTLE LINX TAKE OUT THE KINKS

AT ALL DRUG STORES

Make Cuticura Your Daily Toilet Soap

Clear the pores of impurities by daily use of Cuticura Soap and occasional touches of Cuticura Ointment as needed. They are ideal for the toilet as is also Cuticura Talcum for powdering and perfuming.

Sample Each Free by Mail. Address: "Cuticura Laboratories, Dept. 33T, Malden 48, Mass." Sold everywhere. Soap 25c. Ointment 25 and 50c. Talcum 25c. Cuticura Soap shaves without mug.

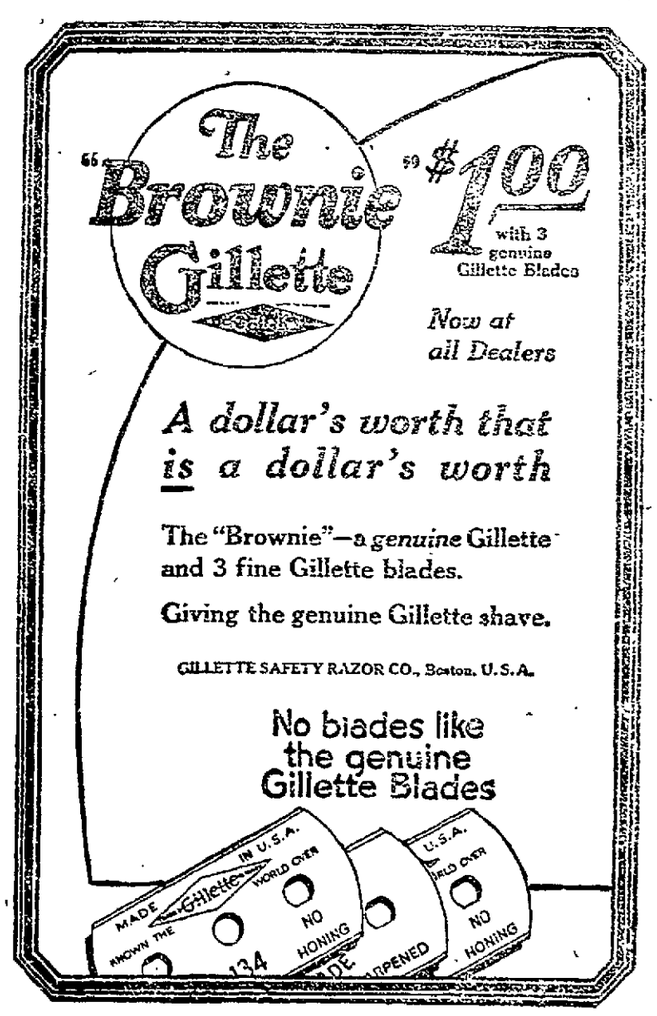

A Remarkable Gillette Value!

TEN BROECK DRUG CO.

322 WALL ST.

Concave Roads.

Certain English engineers are advocating installation of roads which are concave and drain to the center instead of toward the sides, as is usually found under ordinary conditions.

PAINS AND ACHES

RI-AN

Sure Relief or Money Refunded
Trial Size 25c Large Size $1.00
THE HENEPH CO., Inc., KINGSTON, N.Y.

"IN THE PUBLIC EYE" BY Dr. S. Stern

YOU can receive an expert optometric examination of your eyes the proper prescription and the mounted lenses at a modified price if you seek our services. You select the mountings and we prescribe the lenses. Upon the amount of work done upon the lenses and your choice of suitable mountings depends the price we charge you. In any event you will be perfectly satisfied.

S. STERN

Optometrist and Mfg. Optician
42 Broadway, Kingston, N. Y.
(Downtown)
Estab. 1860. Phone 127-W.

KINGSTONIAN WOOD SAWS

Fuel will be scarce and high, no matter how or when the strikes are settled. You can be independent by using Kingstonian Wood Saws. Large assortment—Send for prices.

Canfield Supply Co.

16-18 Strand 37-37 Ferry St.
KINGSTON, N. Y.
(The Big Down Town Store)

RONDOUT SAVINGS BANK

20 Ferry Street

OFFICERS:

J. GRAHAM ROSE, President.
JOHN D. SCHOONMAKER, First Vice-President.
JOHN S. THOMPSON, Second Vice-President.
DAYTON MURRAY, Secretary.
HERBERT HALL, Bookkeeper.
EDWARD J. ABERNETHY, Clerk.

TRUSTEES:

J. D. Schoonmaker, E. Cornkendall, J. Graham Rose, F. Stephan, Jr., Wesley D. Hale, W. A. Van Derveer, Frank Cornkendall, A. A. Stern, John S. Thompson, H. H. Flemming, Nicholas Stock.

Deposits July 1st	$5,437,306 18
Surplus with Bonds at Par Value	661,511 37
Surplus with Bonds at Market Value	647,967 17

Deposits made on or before the third day of any month will draw interest from the first of the month.

A semi-annual dividend at the rate of 4 per cent per annum was declared for six months ending June 30, 1922, on all sums from $5.00 to $5,000.00.

Banking Hours, 10:00 A. M. to 3:00 P. M. Saturdays, 9:00 A. M. to 12:00 M.

Accounts may be opened by mail. Send for full instructions.

You Who Are Young

YOUTH is life's most beautiful moment, and whosoever is young is also beautiful!

You young women in your teens and early twenties; and you women in your thirties who have cleverly stayed the moment of youth—you will simply revel in the glorious creations which we have assembled to bring charm to the new Fall Season.

Fashion—who is eternally and perennially young—has made of the new frocks and outer garments a very song of youth! They are spirited; they are happy with color; they are chic and irresistible!

Come and see them!

They are ready. And awaiting your choice—the neatest of little gowns, the slimmest of little suits, the softest of little coats. *For the younger women and those women who stay young!*

For business wear, for college days, for social purposes. Ready!

Weisberg's
271 FAIR ST. Specialty Shop KINGSTON, N.Y.

MUIR GOSPEL WORKERS RETURN

Will Conduct Big Undenominational Evangelistic Campaign In Saugerties Baptist Church Before Leaving For West.

The T. LeRoy Muir Gospel Campaign will start at the Saugerties Baptist Church on Sunday with three services at 10:30; 2:30 and 7:30. Assisting Mr. Muir, who is well known around Kingston, will be Prof. C. W. McKeeves, the gospel singer of Pavilion, N. Y., and the Rev. Harry E. Rundell, the well known Bible teacher of Sunside, N. Y. The campaign will continue through October 1st with meetings each afternoon at 2:30 and in the evening at 7:30. No services on Monday. Delegations are planning to come from all over the eastern part of the state and it is expected that the seating capacity of the church which is a large one will be taxed. The meetings are undenominational and will constitute Evangelist Muir's last eastern preaching before leaving for Arizona, New Mexico and California.

CURRENT OFFERINGS AT THE THEATRES

Thomas Meighan in "Our Leading Citizen" is showing at Keeney's again tonight, a comedy written by George Ade and very highly praised by patrons who saw it yesterday. Wednesday, Pola Negri in "The Devil's Pawn," a stirring, crowded hour of human life and passions.

Charles Rann Kennedy's "The Servant in the House" is showing at the Auditorium tonight, a powerful, joyful story replete with intense dramatic action. Harry Myers in "The Adventures of Robinson Crusoe," is the exciting chapter play.

Princess Mysteria heralded as supreme in the world of mysticism and mental telepathy is now appearing at the Orpheum Theatre. The picture is "Thunderclap."

WEST PARK.

West Park, Sept. 11.—School taxes are due. Herbert T. Cudney is the collector and will receive taxes at his home thirty days from date, September 6.

Miss Marie Haikonen of Roslyn, L. I., is spending two weeks at the home of Mr. and Mrs. Frank Green.

Mr. and Mrs. Percy Ackert attended the funeral of a relative in Plutarch on Saturday.

Harry Ostrander of White Plains visited his parents, Mr. and Mrs. Harvey Ostrander, over Labor Day.

Captain Harry Payne Bingham and family of Roslyn, L. I., spent a few days last week on their estate here.

The children of the "Fresh Air Home" returned to their winter home in Fort Lee, N. J., on Thursday.

Steamer Albany Here.

The steamer Albany of the Hudson River Day Line is now berthed at the Sunflower Dock in the Rondout creek for winter. The other boats of the line will continue running until later in October.

CONDITIONS AND LIFE IN INDIA

Will Be the Topic at the High School Auditorium Thursday Afternoon—Professor Dhalwani Comes Highly Recommended.

To most people, the land of India is a country of deep mystery. Its many primitive methods, its superstitious religious rites, the mysterious feats which the natives perform, all seem to cast a shadow upon the land that keeps it a great unknown. To those who care for history and sociology, India has much to offer in both its history and present conditions. To anyone, however, this country and its ways are full of interest.

The people of this city will have their chance Thursday to hear something about the land of the Hindus. That afternoon, in the high school auditorium, between the hours of three and four, N. K. Dhalwani, a professor in a Bombay university, will speak on the topic: "Present Conditions and Life in India," this being a discourse on the social life and the customs of the country He announces that his purpose is so simplify the problems of the people of India. In his talk, he will tell of the classes of Hindu people, and their social life—their houses, dress, food, marriage customs and education.

In addition to the instructive part of his program, he has arranged an illustrative and entertaining section. This part includes eating soup with his hands, wrapping the big Hindu turban about his head, speaking in several different Hindu languages, delivering a Hindu oration and singing Hindu songs.

The material of this lecture Mr. Dhalwani has prepared especially to be of value to high school, college and teachers' training school students, but it is equally instructive and entertaining for others. Mr. Dhalwani ha sgiven his lecture before many audiences. All who have heard him speak think well of him.

He is highly recommended by Dr. E. L. Crandall, New York City public schools; Dr. C. Edward Jones, superintendent of schools, Albany, N. Y.; Prof. E. Robinson, Troy, N. Y., high school and others. A small admission will be charged.

FLYING SQUIRREL ROAMS AMONG BYER'S PERFECTOS

Chance for Some Ingenious Trapper to Show Skill.

If there is anybody in town that can guarantee to catch a young flying squirrel without causing disorder of any kind he can get a job by calling at the cigar store of Frank Byer on Fair street, opposite the Kingston post office station. Sam Jacobson of the Jacobson Shirt Co., Saturday evening when he stopped his automobile in front of the cigar store was surprised to see a squirrel perched upon the back part of his car to which he called attention. Asked to bring it into the store he did so and when setting the squirrel down on the show case it bit him on one of his fingers which caused him to release his hold and the squirrel gave a jump towards Charles H. O'Neil, the clerk, and disappeared. It was at first thought the squirrel went up Mr O'Neil's coat sleeve but investigation showed this was not so.

For the rest of the evening nothing more was seen of the squirrel but foot or toe prints were found on the glass show cases Sunday. As the Byer store contains much that a squirrel can feed on and plenty of hiding spots, it had taken in the situation and determined the store was a good enough place to stay. Monday morning Jay T. Avery of the Lister Garage nearby came into the store and spotted something moving about on top of the large concrete humidor in the store and pointing in the direction ejaculated in a loud voice "Gosh, see that big rat; holy smokes, he's a whopper." Mr. Byer catching a glimpse of the squirrel replied in a surprised and doubtful way, "Rat, what rat? Where did you get that stuff so early in the morning? There are no rats in this store. Only fellows that drink hooch imagine they see things like rats. You have got another guess coming." Then a discussion followed, Mr. Avery insisting he had seen a rat, and if not it must have been a rabbit, while Byer as strongly insisted that Avery had seen no animal and only imagined that he had.

The flying squirrel is still at the store and to make him like the place a quantity of evergreens have been placed in the store and some frankfurters and nuts strewed around over the top of the humidor.

MONTOMA.

Montoma, Sept. 1.—Mr. and Mrs. A Buley of Kingston, who were camping in this place, have returned to the city.

Mrs. Fred Shultis of Bearsville spent a few days with her mother, Mrs. O. F. DeGraff.

Mr. and Mrs. A. W. Buley served a clam bake to friends from Kingston and this place last Saturday evening.

Mrs. F. K. Carey, who has been spending a few months in this place from Baltimore, has gone to Onteora Park, Tannersville, for a month.

Mr. and Mrs Clyde Stoutenburg and children from Brooklyn who spent a few weeks' vacation in this place, have returned home.

Truman Phillips is spending a few days visiting his mother, Mrs. Phillips, who is ill, at Middletown.

Saugerties To Sell Water Bonds.

At the regular meeting of the board of trustees of the village of Saugerties held Friday evening a resolution was adopted to issue bonds to the amount of twenty-five thousand dollars for the purpose of making repairs and improvements to the present reservoir and alterations and the installation of a sterilization plant to the water supply of the village of Saugerties.

ST. REMY.

St. Remy, Sept. 11.—Mr. and Mrs. Ivan of Brooklyn are visiting Besie Eckert.

Mr. and Mrs. Ed. Schmermund of York city spent the week visiting their parents, Mr. and Mrs. ster Wells and Mr. and Mrs. n Schmermund of New Salem.

Mr. and Mrs. Joseph Delonghy rned to their home in Brooklyn Wednesday after spending the mer with Mr. and Mrs. Harry lin.

Mr. and Mrs. Anthony Samec and Harry Havlin spent a few days last week in New York city.

Will Ryan of Auburn, N. Y., is enjoying a vacation at the home of his parents, Mrs. John Ryan.

Mr. and Mrs. Lewis Van Vliet entertained their friends from Kingston on Friday evening.

Misses Elizabeth and Mary Ryan of Amsterdam are spending a two weeks vacation at the home of their parents, Mrs. John Ryan.

COTTEKILL.

Cottekill, Sept. 11.—The annual hot chicken supper of the Cottekill Reformed Church will be held on the church lawn on Friday evening, September fifteenth. Supper will be served from five o'clock standard time and until all are served. Supper will consist of fricassee chicken, hot home made biscuit, mashed potatoes, baked beans, cabbage and pepper salad, sliced tomatoes, celery, cheese, cake and tea or coffee. A free stereopticon entertainment will be given in the church at 8:30 p. m. This is free. The public is cordially invited to attend. Proceeds for benefit of the church and the Ladies' Aid Society. If very stormy then on Saturday evening, September sixteenth.

5¢

Doctor Foster went to Gloster
In a shower of rain.
He bought some Necco Peppermints
To cure his patient's pain.

A NECCO FEAST FOR THE CANDY LOVER. 8 FINE CREAMS IN A HANDY LITTLE BOX. A VALUE WELL WORTH LOOKING FOR ON CANDY COUNTERS.

5c

Necco Wafers

Fifty crisp, pure sugar wafers of eight fine flavors in every assorted roll.

75 Years of Successful Candy-Making.

NEW ENGLAND CONFECTIONERY COMPANY
BOSTON *MASS.*

10% Discount

ON ALL GAS STOVES

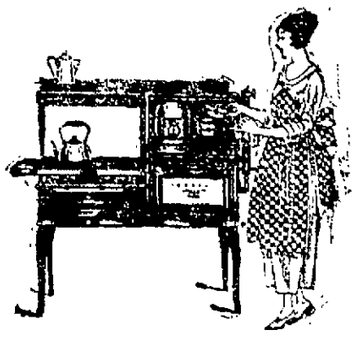

Cook with gas the whole year round. It is the modern way—makes kitchen work easy and saves time.

If you haven't yet used a gas range, or if your old one is worn out or obsolete, call in at the office and look over the new ones that are being offered. They have been designed from the housewife's standpoint with all the little conveniences and time saving features incorporated. Furthermore, they are not expensive when compared with the more bulky coal stoves. They are simple to install and soon pay for themselves in time and work saved.

SPECIAL DISCOUNT WILL BE GIVEN UNTIL SEPTEMBER 18th

GAS & ELECTRIC CO.

611 BROADWAY.

Men's and Young Men's All Wool Suits

28.00

Young men's suits in plaited models with belt, pencil stripes, plain blue serge, and men's staple style suits in greys, browns, blue serges and tans. These suits are sold in some stores at $35.00.

Ostrander & Woolsey

Head of Wall St. Next to Rose-Gorman-Rose. Kingston.

ORPHEUM THEATRE

TODAY and TOMORROW

4 GREAT VAUDEVILLE ACTS 4

TODAY'S PICTURE

Scenario by PAUL H. SLOANE
Directed by RICHARD STANTON

SEE

PRINCESS MYSTERIA

THE HUMAN RADIO

ASK HER SHE KNOWS ALL

ORPHEUM ORCHESTRA

MATINEE, 2:30 .....30c
EVE, 7-9.....30c, 55c

TOMORROW'S FEATURE

"WESTERN SPEED"

With BUCK JONES

A VITAL AND IMPORTANT ANNOUNCEMENT

HIGH POWERED! RIGHT RAPID SPEED! RIGHT

Dare Daring! Sensational in the Extreme!

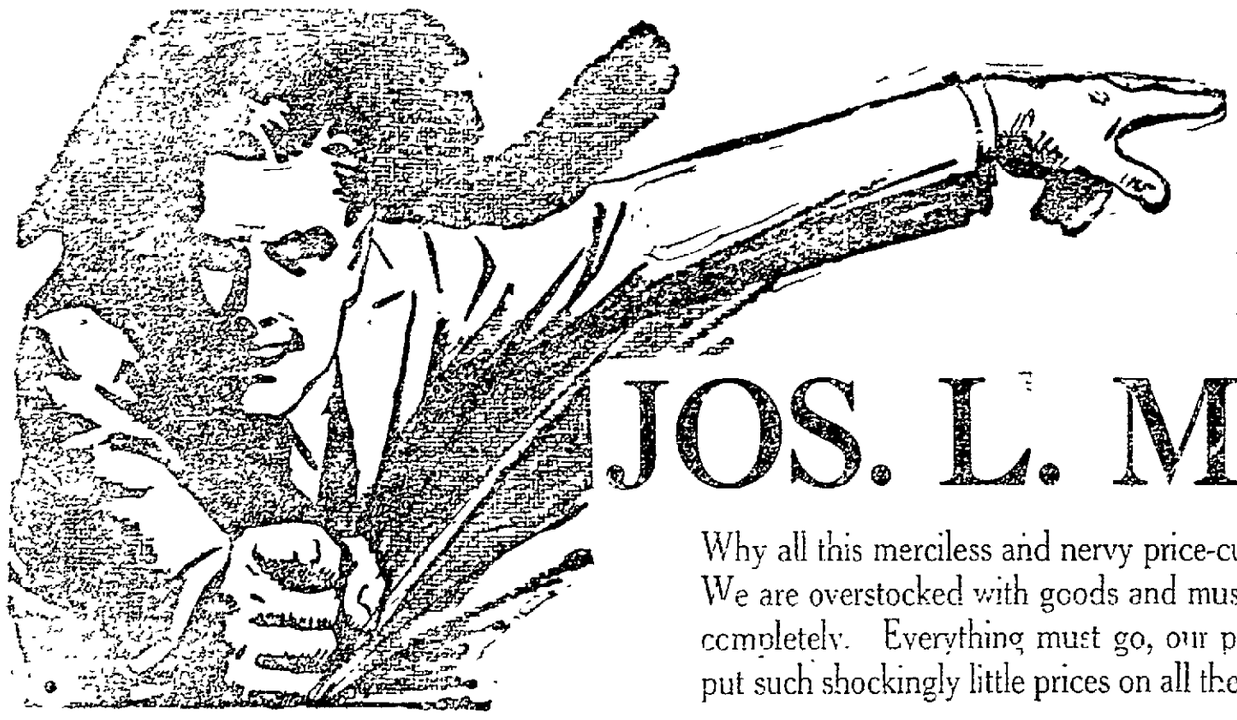

SHOES, CLOTHING AND FURNISHINGS

Prices Forced Way Down

JOS. L. MICHAEL

Stages Spectacular, Bold Price Butchery

Why all this merciless and nervy price-cutting? Well folks, it's simply this. We never let the grass grow under our feet. We are overstocked with goods and must unload. It's housecleaning time here and we are going to do it quickly and completely. Everything must go, our policy demands that we do not carry more than a certain size stock, so we have put such shockingly little prices on all the stock to reduce it to desired size.

Prices Smashed to Smithereens. You never saw anything like it. Special sales every day.

Sale Starts THURSDAY, SEPT. 14th AT 9 A.M.

And Continues Eight Days to Friday Evening, September 22nd.

BROOMS—SPECIAL—BROOMS

To create a friendly interest in this sale and convince you that profit has been forgotten, we are going to sell to the first 50 adults that make a purchase of One Dollar's worth or more, a good 75c Parlor Broom for just 5 CENTS BE SURE AND GET YOURS.

PENNIES LOOK LIKE QUARTERS HERE

LADIES, LOOK!
Silk Georgette and Crepe de Chine Waists, all go in one lot. Values to $7.50
$1.59

O, MEN, A SNAP!
Black gun metal, English style, dress shoes, a good value at $3.50
SALE PRICE
$1.85

YOU CAN'T FORGET THE BARGAINS

SHOES—I'LL SAY
One lot Ladies' Fine Dress Shoes, brown, grey and champagne shades. Values up to $12. Just a few pair to close quick
$1.98

MEN'S DRESS SHOES
Dark brown, blucher, Goodyear welt. Here is your chance to buy a $6.50 value at
$3.85

MEN'S HEAVY SHOES
U. S. Army, full vamp, brown, blucher style Shoes, sell at $4.00, now
$2.49

BOYS' SCOUT SHOES
A good shoe for hard service **$1.49**

MEN'S SCOUT SHOES
$2.50 value. Sale Price **$1.69**

BOYS' AND YOUTHS'
High Cut Tan Shoes, just the thing for that bad weather coming. $3.50 value
$2.39

LADIES' FAT ANKLE
Black and brown, hand sewed extra fine quality, $7.50 value, now
$4.89

LADIES' BROWN CALF OXFORDS, low rubber heels, $3.50 value, going at **$2.49**

ENTIRE STOCK ON SALE ALL AT LOW SALE PRICES. BUY NOW AND SAVE.

Here is the Reason FOLKS READ

JOS. L. MICHAEL has decided to stage a rip-roaring Eight-Day Sale and give you the greatest Bargains you ever had. Winter Merchandise will soon be here and no place to put it, so he must make room for same and to do this he contracted with me to come and help him stage this great sale. But before I would undertake the job I had an understanding that he would let me mark all the goods at my price. He has turned the stock over to me with full instructions to go the limit, and I want to say right here folks, I am going to give you the greatest chance to make your Dollar do Double duty it ever had. Scan over the few prices listed on this poster and then come prepared for your share of the Bargains. Everything in the store goes in this sale—at real sale prices. Be here THURSDAY MORNING when the doors open at 9 o'clock.

G. L. LAWRENCE, The Man in Charge.

HELP WANTED

I WANT 10 SALESPEOPLE TO HELP PASS OUT THIS FINE STOCK, EXPERIENCE PREFERRED, BUT IF YOU THINK YOU CAN SELL GOODS AT THESE PRICES, CALL FOR THE MAN IN CHARGE AT ONCE.

A SALE IN A CLASS BY ITSELF

LADIES' WHITE MUSLIN PETTICOATS
Sold at 69c. Sale Price **39c**

MISSES' & LADIES' JERSEY BLOOMERS
35c quality. Now **22c**

LADIES' FANCY PAJAMAS
A wonderful buy at **79c**

LADIES' FIBRE SILK HOSE,
Light and dark grey, pongee and white. 75c value at **39c**

CHILDREN'S GINGHAM DRESSES
$1.50 and $2.00 values at **95c**

MEN'S SILK HOSE
Black, brown and white shades, Sold at 75c. Sale Price..... **42c**

MEN'S FLANNEL SHIRTS
Don't miss this $1.50 value. Sale Price **89c**

MEN'S ALL WOOL SWEATERS
A fine quality belted sweater, heather shade, $6.00 grade. .. **$3.50**

ATHLETIC UNION SUITS
Think of it. Only **49c**

MEN'S WORK PANTS
Guaranteed not to rip, sold at $3.00. Going in this sale for **$1.59**

Jos. L. Michael

53 North Front St. Open Evenings

STORE CLOSED ALL DAY WEDNESDAY

To mark and arrange the stock for the biggest sale Kingston ever had. Big Special Sales every day.

COME EARLY, GET FIRST CHOICE

SILK HOSE
Black, grey and brown, pure thread silk hose, the kind that sells at $1.50.
SALE PRICE
79c

GINGHAM DRESSES
We have placed all of our Ladies' Gingham House Dresses in one lot. Values up to $2.50.
SALE PRICE
$1.00

DON'T FORGET THE PLACE

LADIES' FINE RIBBED VESTS
The 35c quality. Now **22c**

BRASSIERES
59c quality 25c
75c quality 39c

MIDDY BLOUSES
We have placed these fine blouses, values to $3.00 in one lot. Choice **79c**

BOYS' ALL-WOOL LINED SERGE PANTS
Sold at $2.50. Sale Price **$1.49**

MEN'S SUSPENDERS
20 dozen light and heavy Suspenders. The 50c grade **22c**

MEN'S EXTRA HEAVY 220-WEIGHT OVERALLS
And Jumpers, Reg. $1.75. Selling at..... **$1.00**

LADIES' SWEATERS
Fine belted coat style Sweaters, old rose, green and blue shades. A regular $4.00 value, now
$1.89

JUST RECEIVED
One lot of Misses' all-wool black check and red flannel Dresses in the latest style, a wonderful bargain at $8.00.
SALE PRICE
$5.98

College Girl Corsets
$1.50 value 98c
$2.50 value $1.25

DON'T MISS THIS SALE IF YOU WANT TO SAVE
SALE CLOSES SEPT. 22nd.

In Progress!
A Special Drive
Jean
Single & Double Mesh
HAIR NET
10¢

THOUGH the Jean Drive will be featured for a week, it takes only one wearing to prove for yourself the superiority of these invisible, extra-large, long-lived nets.

Now is the time to buy them, while this great drive is in progress. Come in today and take advantage of Jean Week!

For Sale Exclusively at
S. S. Kresge Company
5 & 10c Stores
327-329 WALL ST.

OCCIDENT
The Guaranteed Flour
More and Better Bread

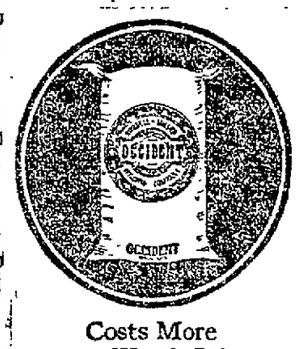

When the extra cost of Occident means so little in the total cost of your baking, why risk results with ordinary flour?

Costs More
—Worth It!

Wolven & Ebel
Distributors

SCHOOL IS NOW IN SESSION
Spencer's
Business
School
Kingston, N. Y.

COMING CLOSE TO ITS CUSTOMERS

Central Hudson Company Offers More Bonds to Finance Increasing Demand for Service—Plan of Inviting "Kicks" Discloses Weak Spots and Results in Improvement.

In The Freeman's advertising columns of today's issue there appears an announcement as to the bond offering of the United Hudson Electric Corporation

Back of the formal announcement is a record of facts told by the officers of the company that should be of interest to every patron of the group of companies in the Central Hudson System (and this means the larger part of the population in all the Central Hudson communities) as indicating the spirit of present-day management of public utilities.

Heretofore the securities of these companies have been sold to customers through intensive campaigns with the idea of closing the sale in a comparatively short time, usually a matter of a few weeks. These sales have been uniformly successful, and have resultd in creating a group of customer-owners numbering over 7,000. In the case of the recent offering, however, a different plan of campaign was decided upon, requiring a longer period for selling the bonds. The management believed that if an opportunity was offered to become better acquainted with its customers and to learn whether or not they had any grievances or complaints or whether their service could be improved. Also it was the thought of the management that they could develop a greater sense of responsibility in the individual employe by this check on their treatment of the public. Accordingly a specially qualified group was selected and trained for a "Greater Service Campaign," to visit every one of the 25,000 gas and electric customers, nominally to talk investment in the bonds that had been offered, but with particular reference to determining service conditions.

A card was prepared for each customer on which the canvassers were required to report daily on specific questions. The information thus obtained has been tabulated and studied and wherever possible any unsatisfactory conditions have been promptly remedied.

In endeavoring to create this personal contact with its customers, the management have in reality been more than interested in the "Greater Service" idea than in the bond sale itself. The group of canvassers have been able thus far to visit only about one-third of the customers, and while there were some misgivings at first as to what would be found, the actual favorable record thus far has been a genuine surprise to the management. The results are as follows:

	Persons Visited.	No. of Complaints Reported.
Poughkeepsie	3,456	5
Newburgh	1,945	3
Kingston	1,657	68
Catskill	387	16
Rhinebeck	132	0
Total	7,577	92

The knowledge gained through this means is of such value to the organization that it is planned to repeat it at intervals in the future. The information already collected will be very useful in planning for the development of the service.

To complete the "Greater Service" canvass will require visits to about 17,000 additional individual customers. The company's officers believe that these customers are entitled to have the bonds offered to them through this plan of personal visit and inasmuch as this fits in with the company's schedule of financing, it has been determined to offer the remainder of the issue as announced elsewhere in the columns of this issue.

SEAGER.

Seager, Sept. 11.—Town Superintendent George E. Stewart has a large force of men and a number of teams working on the stone road. It is going along rapidly.

Mr. and Mrs. Ed Avery and son, Mrs. Anthony Gabriel and two children, all of Delhi, visited at Frank Fairbairn's on Sunday.

The sweet corn supper held at Augustus Stewart's on Friday evening for the benefit of the M. E. Church was a decided success. About $30 was realized. The people of the community extend their thanks to Mr. and Mrs. Kingdon Gould, also to Mr. and Mrs. Stewart.

Russell Todd returned home Saturday after spending a week in New York city.

The ladies of the W. C. T. U. held their annual meeting on Thursday afternoon, September 7, at the A. C. Church. Reports of the year were read and the county report adopted. The following officers were elected for the coming year: resident, Mrs. Augustus Stewart; vice president, Mrs. Reginald Todd; secretary, Miss Hazel Fairbairn; treasurer, Mrs. Howard Todd.

GRAND GORGE.

Grand Gorge, Sept. 11.—Master Franklyn Buswell has returned from his vacation spent in Connecticut. While there he had the misfortune to break his arm in three places. This was properly set and it is hoped that it will soon mend so that he may have the use of same.

Mr. and Mrs. F. Morris spent the week end with Mr. and Mrs. Joseph McDermott at Kaaterskill.

Master Roger Clapp has returned from Boston, where he has been spending his summer vacation.

Mr. and Mrs. T. C. Alexander of Rensselaer are spending their vacation at the home of their nephew, Eben F. Buswell.

Mr. and Mrs. C. W. Lewis and family have returned home after spending their vacation at Monroe and New York city.

Miss Florence Gordon has been visiting friends in Kingston.

John Avery of West Shokan was a caller in this place on Thursday.

Childish Things Put Away.

Feature of most Japanese weddings is a bonfire of the bride's toys.

ELLENVILLE.

Ellenville, Sept. 12.—Mrs. Frank J. Potter and daughter May, and Mrs. Allen D. Potter are spending the week at Ocean Grove.

Miss Virginia Taylor and sister Miss Lyle Taylor, returned Tuesday of last week to their schools at Rahway, N. J.

Mrs. Julia Misner is visiting friends in town.

Cortland Van Gorder, son of Attorney Thomas M. Van Gorder, has gone to Milwaukee, Wis., where he will take a two years' college course in electrical engineering.

Mrs. F. Korn and daughter of Wilkes-Barre, Pa., have returned to their home, after spending the summer with Mrs. Korn's parents, Mr. and Mrs. Charles Waizenger, on North Main street.

Mr. and Mrs. Henry Horton returned to the city first of the week after spending a week with Mrs. Horton's mother, Mrs. LeFever, on Maple avenue.

By appointment of Judge Rosch, Cleon B. Murray has been named one of the condemnation commissioners for lands to be taken for the approaches of the new bridge at Bridgeville.

Miss Annie Sullivan has returned to the city after spending two months with her sister, Mrs. J. Louck.

The large barn on the Rosenstock place on Canal street, formerly of W. C. McNally, is being altered and put in shape to house the Ellenville Dress Co's. work and the Rostox Mills business, which has been located in the former Casino building on Center street.

Miss May Russell of New York spent a few days of last week with her mother, Mrs. Mary C Russell.

George W. Warren of Jersey City, N. J., joined his wife last of the week for a brief vacation at the Schatzel home, 20 Center street.

D. F. McCord of Pine Bush was a caller in town on Sunday.

Mrs. Raymond Nash, of Newark, N. J., is visiting at the home of her parents, Mr. and Mrs. F. Kramel, on upper Center street.

Mrs. Charles H. Van Kirk returned last week after spending the summer at her old home in De Kalb Junction.

C. C. Low is giving his residence a new coat of paint on upper Center street.

Harry Edwards, David Fernandez and E. Verga from New York city, motored over from Orange Lake, where they were camping, to visit W. Mills Edwards on Maple avenue.

Miss Agatha Sievering, who is employed at the home of John Burlison, has been visiting her parents the past week at Ulster Heights.

GUARDIANS ARE NAMED FOR TWO ASTOR MINORS.

Surrogate Daniel J Gleason at Poughkeepsie appointed yesterday John R. Schwartz and M. Glenn Folger, local attorneys, guardians for John Jacob Astor, Jr., and Alice Muriel Astor, minors and heirs of James S. Armstrong, late of Red Hook, millionaire. The appointments were made before a two weeks' adjournment was taken in the proceedings to interpret the will of Caroline Moul, who was Mr. Armstrong's housekeeper and residuary legatee under his will.

Whether in leaving $15,000 to the "Society for the Prevention of Cruelty to Animals," a non-existent corporation, Mrs. Moul meant the "American Society for the Prevention of Cruelty to Animals," an incorporated body, with offices in New York, is the question to be determined. If the money does not go to the New York society it will be divided among members of the Astor, Chanler, Roosevelt and Livingston families, who have been notified they are interested heirs.

At St. John's Church.

There will be a celebration of the holy communion on Thursday morning at 10 o'clock at St John's Church. Next Sunday both the church school sessions and the evening service will be resumed for the year. At the early celebration of the holy communion on Sunday beautiful brass eucharistic candle sticks, given by Mrs. Mary K Hoar in memory of her sister, Florence Kerr Chambers were blessed and will hereafter be in use.

Many Will Burn Wood.

The Canfield Supply Company report that they are selling large numbers of wood saws and gasoline engines for shipment to various points throughout the Catskill regions as well as New England.

Played at Cossackie.

Balfe's orchestra of this city played for the American Legion dance held at Moran's dance hall at Coxsackie Monday evening.

Kingston Opera House
Sat. Ev'g, Sept. 16
MARK KLAW, INC., Presents
SONYA
(A DRAMA)
The HAUNTINGLY BEAUTIFUL LOVE STORY
WITH AN UNUSUAL CAST
PRICES:
Orchestra..$2.00 & $1.50
Balcony....$1.00 and 50c
Seat Sale Thursday
MAIL ORDERS NOW

VACATION TIME IS OVER——
It's Good to Get Back to a Cozy Home

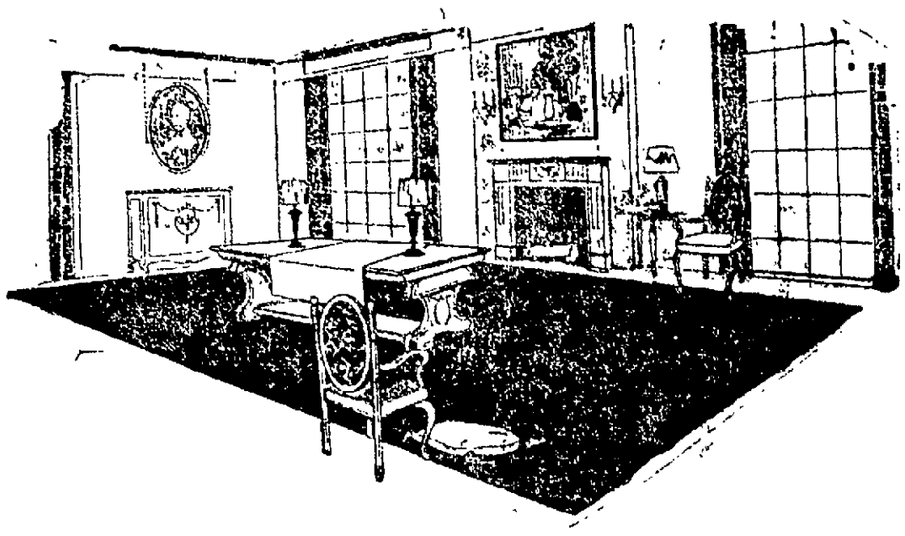

As Summer merges into Fall, so gradual is the transition that the cold, long evenings one likes to spend around the fireside arrive almost without warning. Right now is the time to get your home ready for the months to come—ready with that new furniture you have so long promised yourself and your loved ones.

We invite you to come and see our beautiful new furniture. Come whether you wish to make a purchase or not.

THE HOUSE OF QUALITY
STOCK-CORDTS INC.
KINGSTON, N. Y.

LAST TIME Tonight
IT'S THE TALK OF THE TOWN!
KEENEY'S THEATRE
ADOLPH ZUKOR presents
Thomas Meighan
In a GEORGE ADE Story
"Our Leading Citizen"
A landslide of laughter by America's greatest humorist, Theodore Roberts and Lois Wilson in the supporting cast.
A Lively Musical Program by
KEENEY'S CONCERT ORCHESTRA
1 to 5 20c
7 to 11 25c
Children 15c
EXTRA—NEWS COMEDY BOBBY VERNON in "FRESH FROM THE FARM"
Wednesday
Hamilton Theatrical Corporation presents
Pola Negri in "The Devil's Pawn"
A Paramount Picture
She defied the law—and only Love stood in the way of her vaulting ambition.
Did she yield—or go on?
See the answer in this tremendous passion-drama starring the matchless mistress of emotion.
Gorgeous Modern Gowns and Settings——

TONIGHT
Auditorium
2:30, 7-9
17c
NEWS EXTRA—HARRY MYERS in "THE ADVENTURES OF ROBINSON CRUSOE"
THE ABSOLUTE MOVING PICTURE TRIUMPH
"THE SERVANT IN THE HOUSE"
From the World Famous Play by CHARLES RANN KENNEDY
A picture that is filled to the brim with joy and happiness for you and your family.

Holidays in the Jungle.

At the equator in Africa there are only two seasons—wet and dry. The former makes eight months of summer averaging 117 degrees Fahrenheit. During the dry season the thermometer rarely goes below 70.

NOTICE TO CREDITORS In pursuance to an order of Hon. George F. Kaufman, Surrogate of Ulster County, notice is hereby given, according to law, to all persons having claims against James O. Van Keuren, late of the City of Kingston, County of Ulster, deceased, intestate, to present the same with the vouchers in support thereof, to the undersigned, Katharine O. Van Keuren, the Administratrix of the estate of said deceased, at the late residence of deceased, No 319 Broadway, in the said City of Kingston, N Y on or before the 3rd day of February, 1923.

Dated August 1st, 1922.

KATHARINE O. VAN KEUREN, Administratrix.

Frederick Stephan, Jr., Attorney, 3 East Strand, Kingston, N. Y.

NOTICE TO CREDITORS—In pursuance of an order of Hon. George F. Kaufman, Surrogate of Ulster County, notice is hereby given, according to law, to all persons having claims against Silas Krom, late of the Town of Marbletown, County of Ulster, deceased, intestate, to present the same with the vouchers in support thereof, to the undersigned Isaiah Krom, the Administrator of the estate of said deceased, at his residence, Stone Ridge, in the said County of Ulster, on or before the 10th day of December, 1922.

Dated June 5th, 1922

ISAIAH KROM, As Administrator, etc. and of Silas Krom, Deceased.

V. B. Van Wagonen, Attorney, Kingston, N. Y.

NOTICE TO CREDITORS.—In pursuance of an order of Hon. George F. Kaufman, Surrogate of Ulster County, notice is hereby given, according to law, to all persons having claims against Adolph Schmitt, late of the Town of Esopus, County of Ulster, deceased, testate, to present the same with the vouchers in support thereof, to the undersigned Barbara Schmitt, the Executrix of the estate of said deceased, at the residence of said Barbara Schmitt in Rifton, in the said Town of Esopus, N Y, on or before the 18th day of November, 1922.

Dated May 16th, 1922.

BARBARA SCHMITT, Executrix.

Frederick Stephan, Jr., Attorney, 3 East Strand, Kingston, N. Y.

NOTICE TO CREDITORS.—In pursuance of an order of Hon. George F. Kaufman, Surrogate of Ulster County, notice is hereby given, according to law, to all persons having claims against Sherman H Merritt, late of the City of Kingston, County of Ulster, deceased, intestate, to present the same with the vouchers in support thereof, to the undersigned, Sylvia Merritt, the Administratrix of the estate of said deceased, at her residence, No. 264 Clinton Avenue, in the said City of Kingston, N. Y., on or before the 12th day of March, 1923.

Dated August 29, 1922.

SYLVIA MERRITT, Administratrix.

Arthur C. Connelly, Attorney, 288 all St., Kingston, N. Y.

NOTICE TO CREDITORS.—In pursuance of an order of Hon. George F. Kaufman, Surrogate of Ulster County, notice is hereby given, according to law, to all persons having claims against the estate of Ruth E. Davis, deceased, late of the Town of Shandaken, County of Ulster, deceased, testate, to present the same with the vouchers in support thereof, to the undersigned Arthur E. Rose, the Executor of the estate of said deceased, at 44 Main Street, care of Frank W Brooks, in the City of Kingston, N. Y., on or before the 20th day of November, 1922.

Dated May 9th, 1922.

ARTHUR E. ROSE, Executor.

Chris A. Murray, Attorney for Administrator, 32 East Strand, Kingston, N. Y. Street, Kingston, N Y.

NOTICE TO CREDITORS.—In pursuance of an order of Hon. George F. Kaufman, Surrogate of Ulster County, notice is hereby given, according to law, to all persons having claims against Ida Fischer, late of the City of Kingston, County of Ulster, deceased, testate, to present the same with the vouchers in support thereof, to the undersigned Carl G Fischer, Executor and Emma Weber, the Executrix of the estate of said deceased, at the late residence of deceased, No 69 East Strand, in the said City of Kingston, N. Y., on or before the 23rd day of September, 1922.

Dated March 20, 1922.

CARL G. FISCHER, EMMA WEBER.

Frederick Stephan, Jr., Attorney for Executors No. 3 East Strand, Kingston, N. Y.

NOTICE TO CREDITORS—In pursuance of an order of Hon. George F. Kaufman, Surrogate of Ulster County, notice is hereby given, according to law, to all persons having claims against Jane K. Larkin, late of the City of Kingston, County of Ulster, deceased, testate, to present the same with the vouchers in support thereof, to the undersigned Mary E. Larkin and Margaret R. Kelder, the executrices of the estate of said deceased, at their residence, No. 12 Stuyvesant Street, in the said City of Kingston, on or before the 7th day of October, 1922.

Dated April 4, 1922.

MARY E. LARKIN, MARGARET R. KELDER, Executrices.

Walter N Gill, Attorney for Executrices, Kingston, N. Y.

ASHOKAN.

Ashokan, Sept. 11.—The Gem Society will hold their next meeting on Saturday afternoon September 16th, in Davis's Woods. Members are requested to meet at Helen Davis's at 130, standard time, and pack hone to bring a lunch.

Mr. and Mrs. Lewis Brooks of Siloboa, spent the week-end with his parents, Mr. and Mrs. John Brooks.

Miss Mary Coons is visiting her sister, Mrs. Lincoln Smith.

Mr. and Mrs. Charles Cudney and daughter Edna, and Clayton Conroy of Brooklyn are visiting Mr. and Mrs. George Sickler.

Miss Maude Perry of Kingston spent Sunday with her mother, Mrs. Walter Bogart.

The Rev. and Mrs. D. E. Williams entertained company from New York city, over the week-end.

Mr. and Mrs. DeWitt Ballard, of New Paltz, and daughter, Mrs. E. R. DeSilva of Brooklyn, spent last Wednesday with Mr. and Mrs. George Whittle.

A number from this place attended the clambake held at West Hurley last week.

INJUNCTION IS NOT MODIFIED

Judge Wilkerson Denies Motion Pending Introduction of Government's Evidence — This Begins With Bales of Affidavits Telling of Threats Against Non-Strikers.

By Telegraph to The Freeman.

Chicago, Sept. 12.—A motion to modify the most drastic provisions of the temporary injunction secured by the government against the striking railroad shopmen, was denied by Federal Judge James H. Wilkerson today shortly after the hearing to make the injunction permanent opened for the second day of argument.

The denial was the second setback given the union side of the case, Judge Wilkerson yesterday having declined to dismiss the writ after Attorney Donald Richberg, chief counsel for the defendants had completed his argument. Today Judge Wilkerson said he would hold the motion to modify in abeyance until the government had presented its alleged evidence of a conspiracy "to restrict and destroy interstate commerce."

This Attorney Richberg agreed to. Almost immediately afterward, however, Richberg created a sensation by opening a morning newspaper and angrily denouncing Attorney General Daugherty for having issued a statement, on the ground that it was libelous against his clients, tending to prejudice the case before it was heard. He demanded that the court force the attorney general to make explanation.

Judge Wilkerson finally pacified the irate attorney and the government resumed presentation of its case.

There were barely two score of interested spectators as Blackburn Esterline, for the government, began reading data concerning the railroads to sustain the alleged conspiracy charge against the strikers, to destroy interstate commerce.

The evidence presented was in the form of affidavits tending to show that threats of bodily harm had been made by alleged strikers and sympathizers against men who wished to work in the railroad shops, and their wives and families.

After a lengthy reading, Richberg objected to admitting such affidavits as evidence. The objection was sustained.

Affidavits of a similar character were read, however, with the understanding that Richberg's objection to them still stood and was to be passed upon later by the court.

Most of the affidavits alleged threats of bodily harm. Others alleged that threats of death or the destruction of workers' homes had been made.

Indications were that much of the 17,000 papers to be used by the government as proof of "conspiracy," were such affidavits secured by government agents from strikers and strike sympathizers throughout the country.

THE JOINERS.

News of Interest to Members of Fraternal Societies.

The following lodges will hold regular meetings this evening:

Kingston Lodge, No. 976, Loyal Order of Moose, 635 Broadway.

Brown's Tabernacle, No. 9, G. U. O. of F. of G. of E., and W. H., 103 Cornell street.

Cigarmakers' International Union of America, No. 175, Broadway and Henry street.

Vanderlyn Council, D. of A., at 14 Henry street.

Local 1,435, I. A. of M., at 635 Broadway.

St. Vincent de Paul Society at St. Mary's Hall, at 7:30 o'clock.

Kingston Lodge, No. 10, Free and Accepted Masons, Masonic Hall, Wall street.

The Ronkin Club will hold its first meeting since the summer vacation Friday evening at 8 o'clock in the rooms of Kingston Lodge, No. 10, F. & A. M. A full attendance is desired.

A. W. Reynolds Temple, No. 23, Pythian Sisters, will hold its regular meeting Wednesday evening in Pythian Hall, corner Broadway and Thomas street. A large attendance is desired. Following the business meeting a social hour will be spent.

Vanderlyn Council, No. 41, D. of A., will hold their regular meeting at 14 Henry street, at 8 o'clock. Initiation will take place and the captain of the degree team requests a full assembling of the guards. The representatives will give a report of the state session just held in Middletown. Refreshments will be served and a social hour spent at the close of the meeting. A good attendance is expected.

Chicago Grain Market.

By Telegraph to The Freeman.

Chicago, Sept. 12.—Wheat closed 1 to 1½c. lower; corn ⅛ to ¾ lower; oats ⅜ @ ⅝ lower.

Closing Prices.

Wheat — September, 99½ @ ⅝; December, 100⅝ @ 101; May, 106 @ ⅛.

Corn—September, 62⅝; December, 56⅝ @ ¾; May, 60⅛.

Oats—September, 34¾; December, 34½ @ ⅝; May, 37½.

DIED.

VAN DERMARK—In this city, Monday, September 11, 1922, Jane S. Vandermark, widow of Noah Van Dermark in her 89th year.

Funeral at the residence of her daughter, Mrs. A. H. Lasher, 275 West Chestnut street, Thursday at 9 a. m. Relatives and friends invited. Interment at Fleischmanns, N. Y.

TELEPHONE 1651
JAMES V. HALLORAN
FUNERAL DIRECTOR AND EMBALMER
57 East Strand, Kingston, N. Y.

POLICE OFFICIALS IN CONVENTION

By Telegraph to The Freeman.

New York, Sept. 12.—Two big subjects were before the national police conference, which welcomed in second annual convention here today—industrial disorders and the criminal narcotic problem.

Responsibility of the government and the underlying causes in industrial conflicts, were discussed by United States Senator O. A. Stanley of Kentucky, while tonight Dr. Carleton Simon, New York police department, will open a round table survey on the world wide problem of criminal narcotic drug addiction.

Nearly four hundred police officials from United States, Europe, South America, Central America and Canada were greeted at the Waldorf-Astoria Hotel this morning by a reception committee of nationally known figures.

Among these were Bainbridge Colby, John W. Davis, William H. Edwards, James W. Gerard, William McAdoo, Charles M. Schwab, Alfred E. Smith, Augustus Thomas, Rodman Wanamaker, Harry Payne Whitney and others.

Besides the address of Senator Stanley, William McAdoo, former secretary of the treasury, talked on "Crime and the Law," while Joab H. Banton, district attorney of the county of New York, addressed the gathering on the subject, "The Prosecutor and the Police."

Delegates and guests were to dine at 6 p. m. on board the R. M. S. Adriatic, with the White Star Line as host.

Chief among the underlying informal discussions of the criminologists today was that of criminal identification and the apprehension of law breakers.

Odds and Ends

The Ever Ready Club will meet Monday evening, September 18, at the home of Miss Ruth Whitcraft. A full attendance is requested.

A special meeting of the Ladies' Aid Society of the Clinton Avenue M. E. Church will be held Wednesday afternoon at 2:30 o'clock.

Circles B and E of the Spring Street Lutheran Church will hold a coffee social at the home of Mrs. Emil Otto 25 Second avenue, on Wednesday evening between 5 and 8 o'clock.

The Missionary Societies of the Trinity M. E. Church will hold their regular monthly meeting Wednesday afternoon at 3 o'clock at the home of Mrs. Edward P. Steinert, No. 126 East Chestnut street. Devotions by Miss Russell. Roll call and vacation experiences. Mrs. Edward Hillis will have charge of the program of home missionary work. Members of the home and foreign missionary societies are urged to be present.

MARYLAND RENOMINATES FRANCE BY 2 TO 1.

By Telegraph to The Freeman.

Baltimore, Sept. 12.—Senator Joseph I. France has been renominated by the Republicans of Maryland by approximately 2 to 1 vote over John W. Garrett, his chief opponent, according to returns compiled this morning from yesterday's primary.

William B. Bruce apparently has won the Democratic senatorial nomination by a substantial plurality over David J. Lewis and William I. Norris.

DEPUTY FUEL DICTATORS MEET GOVERNOR TODAY

By Telegraph to The Freeman.

Albany, Sept. 12.—Gov. Miller, State Fuel Administrator William H. Woodin, and the deputy fuel administrators thus far appointed, will confer at the executive chamber later in the day.

The governor said at noon the conference was to be held so he could personally meet the deputies and discuss with them and Mr. Woodin some plans he has in mind for the distribution of coal.

REAL ESTATE TRANSFERS.

Deeds Recently Recorded With the County Clerk.

The following deeds have recently been filed in the office of the county clerk:

Margaret M. Kennedy of Bridgeport, Conn., to Mary J. Rogers of Maryknoll, N. Y., a parcel of land in the town of Saugerties. Consideration $1.

L. F. J. Realty Company, Inc., of New York to Katherine Donnelly of the town of Hurley, a parcel of land in the town of Hurley. Consideration $1.

Walter L. Talbot and wife of Philadelphia to Daniel I. Odell of Philadelphia, a parcel of land in the town of Wawarsing. Consideration $1.

Alexander Mann and wife of Rhinebeck to Charles P. Forrest and others, a parcel of land at Mt. Tremper. Consideration $1.

Susan A. Dunn of Oneonta to Bernard Osterlah of Hoboken, a parcel of land in the town of Shandaken. Consideration $800.

Established 1894.
C. D. HALSEY & CO.
Members of
New York Stock Exchange.
27 Williams St., New York City.
Investment Securities
BRANCH OFFICE,
260 FAIR ST., KINGSTON, N. Y.
Geo. G. Brooks,
Resident Manager.
Telephone 295.

MICHIGAN PRIMARY A HOT CONTEST

By Telegraph to The Freeman.

Detroit, Mich., Sept. 12.—Michigan voters of all political parties are moving to the polls today to choose nominees for the general election to be held November 7. Promise of fair weather led political observers to predict a fairly heavy vote because of interest in the Republican contest for the senatorial nomination.

The big fight to be decided is the four-cornered affair between Senator Charles E. Townsend, Congressman Patrick H. Kelley, of Lansing, State Senator Herbert F. Baker and Major John G. Emery, Grand Rapids, for the Republican nomination for United States senator.

In the Democratic party there is but one important contest, that for the nomination for governor. James B. Balch, of Kalamazoo, and Alva B. Cummins, Lansing, are the candidates.

Society Notes

A pleasant surprise party was tendered Mrs. Hattie Wood at her home, No. 32 Wilbur avenue, Saturday evening in honor of her birthday. She was the recipient of a number of artistic and beautiful gifts in honor of the occasion. Among the gifts were two checks for goodly sums. The evening was delightfully spent with games and music. At a late hour a birthday supper was served. Among those present were Mr. and Mrs. John Strubel, Mr. and Mrs. Clarence Doughty, Mr. and Mrs. William Bush, Mr. and Mrs. Charles Harbeck, Abram Short and family, Mrs. Edith Dahlem and daughter Annie, Mr. and Mrs. Abram [illegible], Jr., and a few out of town guests.

Paola-Rinoldi.

Mathew Di Paola and Angelina Rinoldi were married in St. Joseph's Church, Glasco Sunday, September 10. The Rev. Father Eula performed the ceremony, which was attended by a large number. A big reception followed.

Engagement Announced.

Mr. and Mrs. Thomas J. Murray of 89 Hone street announce the engagement of their daughter, Alicia C., to William F. Donovan of Albany, N. Y.

Anderson-Underhill.

The marriage of Clifford Anderson and Miss Katherine Underhill of Saugerties was solemnized in St. Mary's rector, Saugerties, the pastor, the Rev. Martin P. O'Gara, officiating, Saturday afternoon, September 9. The attendants were Miss Anna Underhill, sister of the bride, and George Bauer. After the ceremony, the happy couple left for New York, where a short honeymoon will be spent.

Wilson-Gwynne.

William Miller Wilson of Charlotte, N. C., and Miss Dorothy Eade Gwynne, daughter of Mr. and Mrs. Charles T. Gwynne, of East Orange, N. J., who have a summer home in Saugerties near Palenville, were married in Gloria Dei Church, Palenville, Saturday afternoon. After the ceremony a reception was held at the Rip Van Winkle Club. There was a large attendance at the nuptials and reception. After October 1, Mr. and Mrs. Wilson will be at home in Charlotte, N. C.

See-Ohley.

Miss Margaret Ohley, youngest daughter of Mr. and Mrs. Henry A. Ohley, of West Bridge street, Saugerties, and James W. See of New York city, were united in marriage Sunday, September 10, in Trinity P. E. Church, the rector, the Rev. Kenneth R. Buchanan, officiating. The bride was attended by her sister, Miss Dora Ohley, and Kenneth Ohley, a brother of the bride, acted as best man. After the ceremony Mr. and Mrs. See left for New York city. They will reside in Gilboa, where the groom has a responsible position.

Moore-Cooper.

Announcement is made of the marriage of Miss Elaine E. Cooper, daughter of Mrs. Matthew Cooper, formerly residing at 298 Broadway, this city, but now of Newark, N. J., to Herbert Moore of New York city, on Saturday afternoon, September 9, at Roosevelt Memorial Church, Newark. The ceremony was performed by the Rev. Herbert W. Blasfield. The bride was given in marriage by her brother, Harry G. Cooper, of Maplewood, N. J. She was gowned in white crepe with pearls. Her tulle veil was held by pearls and she carried a bouquet of bridal roses and baby breaths. Miss Caro Cooper, sister of the bride, was maid of honor and was gowned in orchid crepe and carried pink roses. Alexander McCaughey of New York city was best man. The ushers were Miss Mae Cooper, Miss Ealine Everheart of East Orange and the Misses Clare and Elsie Van Liew of Newark, N. J. Mrs. Carl B. Haines, a sister of the bride, sang "At Dawning." A reception followed the ceremonies. The home decorations were ferns and pink asters. Mrs. Cooper, the bride's mother, was dressed in blue Canton crepe. Relatives and friends were present from Kingston, N. Y., Leonia, N. J., New York city, Maplewood, N. J., Spring Valley, N. J., Bloomfield, N. J., Weehawken and Newark, N. J. After a wedding trip to Boston, Mr. and Mrs. Moore will reside at 32 Grand avenue, Newark, N. J.

Oldsmobile Burned.

An Oldsmobile was totally consumed by fire Monday night while on the cross road leading from Winchell's store across the Ashokan dam known as the dividing weir road. It is said it was owned by a man from Kingston.

Tennis Championships Postponed.

By Telegraph to The Freeman.

Philadelphia, Sept. 12.—The fourth round matches in the national tennis singles championships were postponed today owing to the heavy condition of the courts, due to rain. They will be resumed tomorrow.

FATHER OWNS HE KILLED DAUGHTERS

By Telegraph to The Freeman.

Kansas City, Mo., Sept. 12.—After hours of severe grilling at police headquarters, Tony Dinello, 47 years old, broke down shortly before noon today and confessed according to the authorities, that on September 2, he took both of his daughters to the bank of the Missouri river, near here, beat them on the head with a hammer and threw their bodies into the water.

The victims were Flora Dinello, 11, and Helen Dinello, 14, both of whose bodies were found floating in the river.

About the Folks

Miss Sophy Roodney of 29 East Union street is spending the week with friends in Bridgeport, Conn.

Miss Dorothy Burger of 126 Franklin street is enjoying her vacation at the home of her grandmother, at Kerhonkson.

Mr. and Mrs. William T. Nelson and little daughter of Haverstraw spent the week end at the home of Mr. and Mrs. E. T. Pratt, Prospect street.

Mrs. Edward MacLean of Washington, D. C., is spending a few weeks in this city. Mrs. MacLean was formerly Miss Cyrilla Snyder of this city.

Mrs. C. J. Donahue of 288 Washington avenue has returned home from Newark, N. J., where she attended the wedding of her niece, Miss Elaine E. Cooper.

Mr. and Mrs. E. R. Brooks of 621 Broadway, Miss Florence Brink and Lew Short motored through the Berkshires stopping at Pittsfield and other noted points in the East Sunday.

Mr. and Mrs. George Keefer of West New York, N. J., are receiving congratulations over the arrival of a boy, born at the Kirchner home. Before her marriage Mrs. Keefer was Miss Mae Morgan of this city.

Mrs. H. M. Britcliffe and little daughter, Audrey, who have been spending a week with her parents, Mr. and Mrs. Fraleigh of Washington avenue, have returned to her home, 169 Mansion Square, Poughkeepsie.

Mrs. Mary Barr of No. 244 Fox-hall avenue, who underwent an operation at the Benedictine Hospital Monday, is reported as resting as comfortably as can be expected. The operation was performed by Drs. Cranston and Billings.

Mr. and Mrs. Charles J. Trainor, their niece, Miss Kathryn McDermott, and her parents, Mr. and Mrs. P. F. McDermott, motored to Haverstraw Sunday where Miss McDermott has accepted a position as teacher in the second grade in that place.

BATHING GIRL MAKES CLEO TAKE BACK SEAT

By Telegraph to The Freeman.

New York, Sept. 12.—Cleopatra, whose beauty used to upset empires, must play second fiddle to the modern bathing girl. That was established when the Coney Island Mardi Gras opened with a parade in which the Cleopatra float was put behind the bathing girl float. But then Cleopatra was handicapped by not living in the days of Mack Sennett. Rain interefered with the celebration today.

Armenian Slaughter Reported.

By Telegraph to The Freeman.

Paris, Sept. 12.—Reports of wholesale slaughter of Armenians around Smyrna by Turks were received today by local Armenian headquarters. The massacre was said to be in reprisal for the fighting of Armenians with the Greeks. One Armenian unit was led by a Bulgarian officer.

Petition in Bankruptcy.

By Telegraph to The Freeman.

New York, Sept. 12.—An involuntary petition in bankruptcy was filed in the United States district court today against Morris M. Wolff, stockbroker. The firm has branches in Rochester, Baltimore, Philadelphia and Wilmington. No mention was made of liabilities or assets.

Greek Reserves Demobilized.

By Telegraph to The Freeman.

Athens, Sept. 12.—One hundred thousand Greek troops have been evacuated from Asia Minor in transports, it was announced by the war ministry today. The government today issued a decree demobilizing the reservists who had been called to the colors.

French Take Defensive Steps.

By Telegraph to The Freeman.

Constantinople, Sept. 12.—French troops are taking over portions of the Sea of Marmora coast evacuated by the Greeks.

Mother's Helper.

Five-year-old Doris loves to help mother, and since the new baby has come she has taken on the added responsibility of keeping him quiet. The other day he was crying, and Doris, tiptoeing out of the room, came back presently and leaned maternally over the bassinet. There was a welcome lull in the wailing, and Doris, stealing to her mother, announced proudly: "See, mother, he's not crying now. I gave him a raisin."

"Land of El Dorado."

The word is Spanish and means "the gilded one," because the early explorers thought there was an Indian chief somewhere in South America who used to cover himself all over with gold dust at a religious festival once a year. Now the name is applied to any country where there is supposed to be an abundance of valuable natural products.

NOT 'FINGER-PRINT' INVENTOR

Dr. Jacques Bertillon Has Been Given Credit Which Properly Should Belong to Englishman.

Coupled with the announcement of the death of Dr. Jacques Bertillon in Paris was the erroneous statement that he was the inventor of the "Bertillon system for finger-printing." In collaboration with his elder brother. The facts are that the system was invented by his younger brother, and that it had nothing whatever to do with finger-printing, which was introduced as a rival system of identification by the late Sir Francis Galton, the cousin of Charles Darwin, who also invented composite photography and the now familiar term "eugenics."

Alphonse Bertillon, born in 1855 and died in 1914, for many years the head of the criminal investigation bureau of the city of Paris police department, was the inventor of the so-called "Bertillon system" of anthropometry for the identification of criminals. It had nothing to do with finger-prints, but consisted of an elaborate series of measurements of parts of the body with instruments of precision.

The making of these measurements required delicate and costly instruments and the work of skilled men, and it was, moreover, found that changes in even adult bodies made the system far from infallible. For these reasons the system, though still employed in France, has in America, Great Britain and elsewhere largely been supplanted by Galton's system of finger-printing or thumb-printing.

WAS BORN "IN THE PURPLE"

Known Now That John Wesley Was of the Same Descent as the Duke of Wellington.

A movement to restore the tomb of John Wesley, which is in an advanced stage of decay, and the renovation of his chapel on the thoroughfare known as City road, London, is already under way in England, and an effort is being made to interest American Methodists.

The tomb, the chapel and Wesley's house occupy a site given to him in 1775 by the city of London, not far from the old cannon foundry on Finsbury square, the first home of Methodism in London. Wesley's death occurred in 1791 in the house granted him by the city.

Notwithstanding the popular belief that Wesley was of humble origin it has been established that he was related to one Guy of Welswe, who was created an earl by King Athelstane in the Tenth century. Wesley is descended, according to these findings, from the same ancestor as the duke of Wellington.

In 1735 John Wesley came to America and settled in Georgia, and started the "Second Rise of Methodism," the movement having been founded at Oxford from which Wesley was a graduate, ten years before.

Waitress' Name on Card.

The old "Is that our waitress?" problem has been solved by the management of a tea, sandwich and ice cream room in one of the midtown hotels popular with theatrical folk. The patron is never at a loss to know how to address his servitor, or servitress, for under the glass of each table is slipped a neatly lettered card giving the name of the waitress assigned to it. Thus:

"Your waitress' name is Mary," or "Your waitress' name is Lillian."

"Yes, it is a great improvement," mused one patron the other evening as he lingered over a beverage blasphemously listed as mint julep. "But remember in the old days in this same place they didn't have to have a card on the mirror saying: 'The bartender's name is Dave.'"—New York Sun.

Bands on His Cigars.

Mr. Blake hesitated at the entrance of the cigar store for a few minutes, looked up and down the street carefully and then cautiously went inside and shook hands with the proprietor.

"Well, Jim, old man, what'll it be today? Same old brand?"

"That's just it," whispered Blake. "That's why I came to see you today. You see, this is my birthday and the wife is on the way here to buy me a box of cigars. Would it be too much trouble for you to put some of those pretty cigar bands on my favorite brand?"—New York Mail.

A Contradiction.

President Ethel Enders Ellison of the Housewives' league, said in an address in Denver:

"Oh, these egg profiteers! Drat 'em!

"They tell me the Chicago Egg exchange sells more eggs every hour than all the hens of America could lay in a year. And every time an egg is sold its price, of course, goes up a little, while its real value goes down.

"Eggs, in short, keep dear, but how liable you are at breakfast, to meet with one that turns out to be a little cheeper!"

Saving Our Gas.

It is reckoned by the bureau of mines that 50,000,000 gallons of gasoline were recovered at refineries in 1921 from uncondensed still vapors. Such an economy has a strong appeal for motorists, inasmuch as it has a bearing upon the price of the indispensable liquid fuel. But it is further estimated that if a like system were adopted by all refineries more than twice as much in addition might be saved, say 120,000,000 gallons altogether, which would thus be added yearly to the country's total output.

Cheering to Most of Us.

A French writer says: "He who is never foolish is not so wise as he thinks." An old Greek philosopher went even further and said: "The man who isn't a fool half the time is a fool all the time."—Boston Transcript.

BONUS MEASURE PASSES CONGRESS

President Expected To Approve Compromise Form Which Eliminates McNary and Simmons Amendments.

By Telegraph to The Freeman.

Washington, Sept. 12.—The adjusted compensation bill providing a bonus for America's four million world war veterans, was brought one step nearer enactment today when house and senate finance leaders signed a compromise agreement on the form in which the measure will go to the White House for presidential action.

In its revised form and stripped of all extraneous matter, administration leaders hoped the bill would meet President Harding's approval. The principal changes agreed upon, it was learned, were made to conform to the measure as nearly as possible, to the kind of legislation desired by the president. This included elimination of the McNary reclamation amendment and the Simmons plan for using foreign debt funds in paying the bonus.

FINANCIAL AND COMMERCIAL

By Telegraph to The Freeman.

New York, Sept. 12.—The stock market opened strong today. Standard Oil of New Jersey advanced 1¼ to 139 while Mexican Petroleum rose 1⅛ to 192⅝. Pan-American Petroleum moved up ⅞ to 82. U. S. Steel rose ¾ to 106¼. Pullman Company advanced ½ to 139¼. Northern Pacific moved up ⅛ to 89⅛. Anaconda advanced ¼ to 56⅜. Baldwin Locomotive was ⅛ higher at 136⅝.

Profit-taking carried reactions in some issues after the early advances and an easier tone prevailed. Northwest yielded 1 point to 94. Railway Steel Spring rose 2¾ to 124¾. Tobacco Products advanced over 2 points to 60⅝. Pullman reacted 1½ to 138. Allied Chemical sold down 1¾ to 85¾. U. S. Steel hung around 106.

The market was irregular in the afternoon. Pressed Steel Car rose over 3 points to 93½, a new high for the year. Crucible Steel down to 94. Studebaker rose 1 point to 131⅝. Railway Steel Spring reacted to 123½.

The market closed strong; government bonds unchanged; railway and other bonds strong.

Quotations given by C. H. Halsey & Co., 27 William street, New York City, branch office, Warren building, 260-62 Fair street, Kingston, N. Y.

2:55 P. M. QUOTATIONS.

Allis-Chalmers	58¾
American Beet Sugar	
American Can	68⅛
American Car & Foundry	192⅞
American Locomotive	127½
American Smelting & Ref. Co.	64⅛
American Sugar	83
American Sum. Tob.	40⅞
American Tel. & Tel.	122¾
Anaconda Copper Mining	55
Atchison, Topeka & Santa Fe	104¼
Baldwin Loco	138½
Baltimore & Ohio	52⅝
Bethlehem Steel B	78⅞
Brooklyn Rapid Transit	24¾
Canadian Pacific	149
Central Leather	42¼
Cerro de Pasco Copper	89½
Chesapeake & Ohio	76½
Chicago, Mil. & St. Paul	34½
Colorado Fuel & Iron	93
Corn Products	119⅛
Crucible Steel	94⅜
Erie	16⅛
Erie, 1st pfd	26½
General Motors	14⅞
Great Northern, pfd	94⅞
Great Northern Ore	41¾
Inspiration Copper	41⅛
Int. Nickel	17⅜
International Paper	61⅛
Invincible Oil	14¾
Kelly Spring Tire	44
Kennecott Copper	86⅝
Lack. Stee	79½
Lehigh Valley	70⅝
Marine	13¾
Marine pfd	56½
Mexican Petroleum	193¾
Middle States Oil	18⅜
National Lead	105¾
New York Central	98⅛
N. Y., N. H. & H	32⅝
Norfolk & Western	123½
Northern Pacific	88¾
New York, Ontario & Western	27¼
Pennsylvania Railroad	47
Pierce Oil	7
Pittsburgh Coal	73⅛
Pressed Steel Car	92¾
Railway Steel Sp'g	124⅞
Reading	81
Rep. Iron & Steel	70¾
Royal D. N. Y.	57¾
Sinclair Cons.	33⅜
Southern Pacific	94½
Southern Railway	26¾
Studebaker	131⅞
Tobacco Products	88½
Union Pacific	153¾
U. S. Rubber	57¼
U. S. Steel	105⅞
U. S. Steel, pfd	
Utah Copper	69¼
Virginia Car. Chem	28¾
Westinghouse Electric	64
White Motor	53¾

LACES MAKE ANNUAL APPEAL

Filet and Irish Designs Are Being Used on Blouses, Summer Gowns and Lingerie.

Filet and Irish laces for blouses and summer gowns and lingerie are making their annual appeal to the woman who believes in and values the softening effect which laces always produce.

These edges are also being sought in black and white. Flouncings in periwinkle, orchid, dandelion, in all shades of blues and browns, are extremely modish. The woman clever with her needle, but who is too busy to spend all her time in the sewing room, is purchasing the semimade tunics of Spanish lace.

Higher Waistline.

There is a gaining preference for the higher waistline. Some of the designers stress the normal waist, which appears to be high after the hip line belt of the season.

NEW YORK PRODUCE MARKET

Wheat—Weak. Dec., 101½; May, 106½; Sept., 100½; Spot No. 2 red winter, 114¾ c. i. f. N. Y. export basis, and 115¾ f. o. b. to arrive.

Corn—Steady. No. 2 yellow new, 83¼; No. 2 white, 83¾; No. 4 mixed, 82¾ c. i. f. New York 10 days' shipment.

Oats—Fairly steady. Fancy white clipped, 51½ @ 52½; No. 1, nominal; No. 2, 46½ @ 47; No. 3, 45 @ 45½; No. 4, 43 @ 44.

Rye—Firmer. No. 2 western, 85¾ c. i. f. export and 86¾ f. o. b. New York.

Barley—Steady. Malting, 74 @ 75 c. i. f. New York export; feeding 44 lbs. nominal c. i. f. New York York export.

Hay—Quiet. No. 1, 120; No. 3, 100 @ 105; clover mixed, 85 @ 115.

Straw—Steady. No. 1 straight rye, 125 (new).

Flour—Quiet. Spring patents, 6.25 @ 6.75; straights, 4.35 @ 5.15; clears, 5.00 @ 6.00; winter patents, 6.25 @ 6.75; straights, 5.75 @ 6.25; clears, 4.50 @ 5.50.

Potatoes—Steady. White, nearby, 1.90 @ 2.50.

Dressed Poultry—Steady. Chickens, 25 @ 38; turkeys, 40 @ 53; geese, 15 @ 18; fowls, 19 @ 31; ducks, 20 @ 25.

Live Poultry—Firm. Chickens, 25 @ 28; turkeys, 25 @ 35; ducks, 22 @ 23; fowls, 22 @ 28; roosters, 16; geese, 18 @ 22.

Butter—Quiet. Steady to firm. Creamery extra, 39½ @ 40½; creamery firsts, 33½ @ 39; higher scoring, 40 @ 42; state dairy, tubs, 29 @ 33; ladles fresh extras, 30 @ 30½.

Eggs—Steady to firm. Nearby white fancy, 62 @ 64; nearby brown fancy, 45 @ 48; extras, 42 @ 44; firsts, 35 @ 38.

Milk—The nominal wholesale price is $2.89 100 lbs. delivered in New York.

LOCAL DEATH RECORD.

Recent Deaths and Funerals of Persons in This Vicinity.

Lawrence H. Osterhoudt died Sunday at his home in Flatbush in the 87th year of his age. The funeral will be held Wednesday afternoon, at 3 o'clock, daylight saving time. Interment Trinity Cemetery, Saugerties.

Frank, infant son of Mr. and Mrs. Angelo Sasso of Glasco died Saturday, September 9 of lobar pneumonia. The funeral and interment was held Monday. Father Eula of St. Joseph's Church, Glasco officiated at the funeral.

Miss Olge Lotz, daughter of Mr. and Mrs. F. W. Lotz, died at her home at West Camp, Saturday, September 9, after a long and trying illness, aged 22 years. The funeral services were held Monday afternoon, the Rev. R. J. Van Deusen, officiating. The body was taken to Saugerties and placed in the mortuary chapel vault.

Mrs. Jane Simpson Humphrey Van Dermark, widow of Noah Van Dermark, died at the home of her daughter, Mrs. A. H. Lasher, No. 275 West Chestnut street, with whom she made her home with her granddaughter, Mrs. C. W. Wannop, in her 89th year. She was born at Shandaken and had been a resident of Fleischmanns for a number of years. Of late years she made her home with her daughter and granddaughter. She was a woman who was held in high esteem by all who knew her. The funeral will be held Friday morning at 9 o'clock from the late residence. Interment at Feischmanns.

Captain Robert Rahn, 63 years old, died suddenly this morning about 4:30 o'clock on his coal barge, Evelyn, of heart trouble. His wife and daughter were living with him on the barge which was at Hilterbrant's shipyard undergoing repairs. Captain Rahn was born in Germany but had been a resident of this country for the past thirty-five years, was a naturalized citizen and proud of the home of his adoption. He formerly resided on Staten Island. Coroner Conner was notified and at the request of Mr. Quinn, representing the company by whom Captain Rahn was employed, the body was turned over to Undertaker E. A. Kelly and removed to his funeral parlors on West Union street. The funeral arrangements have not been completed.

And Sometimes Overworked.

There are eleven muscles in the human tongue.

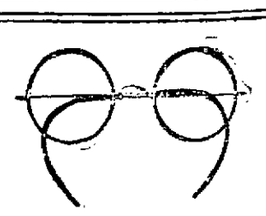
THE CARE OF YOUR EYES
Your eyes are the most wonderful device that nature has given you, a delicate, complicated apparatus that rivals all the microscopes and telescopes that man has ever created. But you must take "care of your eyes, for disease might follow if they are abused and not attended to. Consult us and you will be satisfied.
Dr. B. Schoen
OPTOMETRIST
297 Wall St.
KINGSTON, N. Y.
Phone 1207.

TUESDAY, SEPTEMBER 12, 1922.

Sun rises, 5:36; sets, 6:15.
Weather, threatening

The Temperature.

The lowest point registered by The Freeman's thermometer last night was 68 degrees. The highest point reached up until noon today was 72 degrees.

Weather Forecast.

Washington, Sept. 12.—Showers this afternoon; fair tonight and Wednesday; moderate east winds.

BUSINESS NOTICES

Dr. Broberg, Graduate Chiropodist and Chiropractor, 65 St. James St., corner Clinton Ave. Hours: 10 to 12 and 2 to 6. Phone 761. Lady assistant.

KINGSTON TRANSFER CO. Moving and trucking, local and long distance, New York trips regular. 763 Broadway. Tel. 1122-J.
A. KREISIG, Prop.

Trucking-Moving-Express.
Estimates on all classes of work. Local and long distance moving. Sheldon Tompkins, 203 Elmendorf street. Tel. 1771-R.

Perry's Express. Phone 71-M.

WILLIAM H. RIESER has resumed teaching his class in piano, organ and voice. Studio 69 West Chester street. New pupils please apply by mail or phone 1886-J.

MUSIC STUDIO.
Instructions in violin and cello. By term or lesson. 16 North Front street. Telephone 372-W.
JACOB MOLLOTT.

When it's trucking, local or long distance, call 885-J. FINN'S baggage express, 31 Clifton avenue.

STORK'S TAXI SERVICE.
Day and night. Phone 585-J.

Do your feet suffer? I immediately relieve you of your foot troubles. Go where relief is assured. DR. ALBERTS, 340 Broadway. Open evenings. Phone 1409-W.

W. Whiting Fredenburgh, instructor of music, will resume teaching in piano, organ and voice, Sept. 11th. Residence-Studio 112 Clinton avenue. Telephone 81.

Facial and general scalp treatment, manicuring, shampooing. Will call at residence. Mrs. E. La Tarr, 19 Hasbrouck avenue.

John Remus 89 Brewster street, Carpenter and builder. Tel. 1469-J.

JOSEPH F. PFROMMER
Plumbing, tinning and heating, sheet metal work. Telephones 2031 and 62-R

The Daily Freeman is on sale at the following stands of the Schultz News Agency in New York city:
102 West 42nd Street.
42nd Street and Park Avenue, (opposite Grand Central Depot.)
30th Street and Broadway. (S. W. Corner.)
42nd Street and Sixth Avenue, (S. W. Corner.)

MUSIC STUDIO.
Instructions in clarinet and saxaphone. By term or lesson. 139 St. James street.
HARRY RELYEA.

Piano Tuner
Frederick C. Winters
231 Clinton Ave. Phone 1113-J

SNYDER BROTHERS EXPRESS.
Phone 757. 628 Broadway. Baggage and delivery service; moving and hauling; local and long distance.

Dr. Magnus Gross,
Chiropodist.
284-286 Wall street. Tel. 420.
Treats all foot ailments. Open evenings. Sunday by appointment.

Factory Mill Ends.
DAVID WEIL
44 Broadway Bargain House

Concrete blocks made by A. H. LAWATSCH, 51 Summer street. Will sell and deliver at a moderate price.

Civil Engineers and Surveyors.
The W. E. Joyce Co., Inc.,
Telephone 1918. 276 Fair St.

Laundry—Tel. 1986. Make wash day a play day, by sending your wash to the Kingston Laundry, 85-87 Broadway.

MOVING, TRUCKING, EXPRESS.
Local and long distance. Masten & Strubel, 742 Broadway. Phone 1255-J.

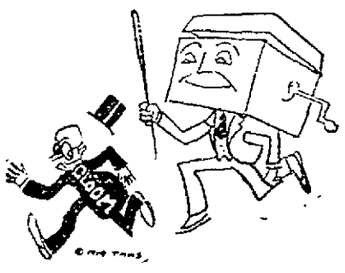

CHASE GLOOM

NOW

Get some new Victor Records and wake up that Victrola.

New September Records are the Best Ever.

"The Sporting Goods Store"

CHARLES A. WARREN

260 FAIR ST.

TANNERSVILLE HERE WEDNESDAY AND SUNDAY

Games On Saturday Are Being Poorly Attended.

The Tannersville squad again comes to this city on Wednesday to struggle with the local team and some fine exhibition of ball playing is expected. The mountaineers and the Colonials are on equal terms, each having won two games. The game will be called promptly at 5 o'clock. On Sunday the same club will also furnish the opposition at the Fair Grounds. Wednesday evening a meeting of the management and players of the local team will be held and at this time it will be decided whether any more Saturday games will be stared for the rest of the season. For the past seven weeks small crowds have turned out on this day and the management has lost considerable money.

TAGGING ALL THE BASES IN THE MAJOR LEAGUES

Babe Ruth went on a rampage yesterday. Bambino slugged out two home runs, bringing his count to 31 for the season, clashed out two doubles against the Athletic pitchers and aided the Yanks to defeat Mack's aggregation 9 to 4.

Although the Giant pitchers failed to last 9 innings in the double-header against the Braves, McGraw's men came through with a double victory due to the fact that they outslugged the Braves. Each game was won by a 7 to 6 score. The double victory placed the Giants five and a half games ahead of the Pirates who were idle.

The Browns kept pace with the Yanks by defeating the Tigers in a ninth inning rally. With the bases full and two out, McManus came through with the hit that sent over the tying and winning runs.

The Senators buried the Red Sox a little deeper in the cellar when they battled out a 13 to 5 victory, getting 17 hits off two Boston pitchers.

BALTIMORE FIRE CAPTAIN FALLS TO DEATH AT BLAZE

By Telegraph to The Freeman.

Baltimore, Sept. 12.—Fire Captain George Lentz was killed and 18 other firemen suffered burns and cuts in a fire early today in the umbrella factory of William Boehler, Inc.

Captain Lentz met death when he fell from the roof of the building into an area-way.

An explosion that blew out all the glass on the first floor of the building, tossed one man through a window and another half across the street, caused all the other injuries. The injured, including a captain and three lieutenants, were taken to hospitals.

Moran Night School Opens.

As announced in the advertising columns of today's Freeman, night sessions for the 1922-23 term will be resumed this evening at the Moran Business School, Burgevin Building, Fair and Main streets. Sessions begin at seven o'clock. Students are requested to arrive as early as possible.

William Winne Farm Sold.

George L. Kinkade has sold to Morris Kolter of Passaic, N. J., what has been known as the William Winne farm on the northerly side of Hurley avenue.

BUSINESS NOTICES

WHETHER
You buy or not now is the time to come and see our selections of fancy Dahlias. Our exhibit is attractive and you can make your selection for spring planting.
VALENTIN BURGEVIN, Inc.

The State Window Cleaning Co., 13 German street, Kingston, N. Y. We clean everything under the sun. Our work is guaranteed and price reduced. Tel. 1167-J.

Mrs. Asenath Hayes, teacher of voice, piano, elocution. Studio, 20 Green street.

F&D CIGARS HAND MADE FULL HAVANA FILLED

They Fit the Eye

And make the sight as good as normal and natural. Toric eye glasses the way we fit them are bound to make your eyes feel comfortable and give you most satisfactory service. You can read longer, with less strain and fatigue. Let us explain to you in person.

Cordially yours,

SAFFORD & SCUDDER

JEWELERS

"The House of Lucky Wedding Rings."

310 WALL ST., KINGSTON, N. Y.

THE "IFS" IN THE PENNANT FIGHT

The Giants gained a full game on the Pirates yesterday and now lead Pittsburgh five and a half games. The Yanks and Browns both won, the Yanks retaining their lead of a game and a half.

The Giants have 20 and the Pirates 19 more games to play. If the Pirates win all of their remaining contests, the Giants need win only 15 of their 20 games to win the flag. If the Pirates lose four of their 19 games the Giants must win 11 of the remaining 20 games.

The Browns have 16 and the Yanks 17 more games to play. If the Browns win all of their remaining games, the Yanks can lose only one game to win. If the Browns lose four games of their remaining contests, the Yanks must win 12 of their 17 games to win. The result of the series between the two teams beginning the end of the week, may decide the pennant fight.

ON THE DIAMOND.

Results in the Big Leagues and Games Scheduled Today.

STANDING OF THE CLUBS.

National League.

	W.	L.	P.C.
New York	81	53	.604
Pittsburgh	76	59	.563
Cincinnati	74	62	.544
St. Louis	75	62	.541
Chicago	72	62	.537
Brooklyn	66	69	.489
Philadelphia	48	83	.366
Boston	46	86	.348

American League.

	W.	L.	P.C.
New York	84	53	.613
St Louis	83	55	.601
Detroit	72	67	.518
Chicago	69	68	.504
Cleveland	67	70	.489
Washington	61	74	.452
Philadelphia	57	79	.419
Boston	55	82	.401

International League.

	W.	L.	P.C.
Baltimore	105	49	.682
Rochester	95	58	.621
Buffalo	88	66	.574
Jersey City	79	76	.510
Toronto	74	80	.481
Reading	67	85	.441
Syracuse	60	98	.380
Newark	47	104	.311

YESTERDAY'S RESULTS.

National League.
New York, 7; Boston, 6. (First game.)
New York, 7; Boston, 6. (Second game)
No other games scheduled.

American League.
New York, 9; Philadelphia, 4.
Cleveland-Chicago, rain.
St. Louis, 5; Detroit, 4.

International League.
Reading, 7; Jersey City, 4.
Baltimore, 3; Newark, 2. (12 innings)
Toronto, 6; Syracuse, 3.
Buffalo-Rochester, rain.

GAMES SCHEDULED TODAY.

National League.
Pittsburgh at Boston, clear.
St. Louis at Philadelphia, threatening.

American League.
Cleveland at Chicago, clear.
Detroit at St. Louis, clear.
(Only games today.)

International League.
Jersey City at Reading, rain.
Newark at Baltimore, cloudy, two games.
Buffalo at Rochester, cloudy, two games.
(Only games.)

Latest photograph of Mrs. Warren G. Harding, wife of the president, made at the White House shortly before her serious illness.

BRITISH WON'T PAY OVER $1 TO SEE DEMPSEY KNOCK 'EM

By Telegraph to The Freeman.

London, Sept. 12.—British newspapers were not enthusiastic today over the announcement that Jack Dempsey, American heavyweight champion, will come to England to fight. The Daily Express warns that "if the promoters want people to see the champion in action, they had better not charge more than one dollar for a seat."

Adolf Stumpf Recovering.

The condition of Adolf Stumpf of Clinton avenue, the high school student who was seriously injured while playing football a week ago, is slightly improved and there is strong hopes of his recovery. He is still at the Kingston City Hospital.

Time to Begin Fall Sewing

S. & Eighmey

Enjoy Making Your Fall Garments As Well as Wearing Them.

Rich, New Fabrics For Fall!

Fabrics that meet every inclination of the mode for fall and winter. Shown here in splendid variety, these Fall Goods invite you to sew.

SPECIAL HELPS

FOR HOME SEWERS

FIRST:

McCall "Printed" Patterns

Because—

They are simple to use.

They are economical with materials.

They are "style-correct."

McCall Publications

Because—

The information printed in them is absolutely reliable and authentic.

THE LARGE FASHION SHEET

always contains advance styles—is free.

THE QUARTERLY FASHION

BOOK contains a complete list of current patterns with additional advance styles in colored plates.

THE MONTHLY MAGAZINE

contains articles from the best known writers in its literary section. Other pages are devoted to home and dressmaking helps.

42 In. Premier Crepe

A splendid and serviceable fabric of silk and wool in the season's leading shades—bobolink, grey, beaver, brown, muffin, navy, sand and black.

$1.97 yard

58 In. Chinchilla

Fine all wool chinchilla, an ideal coating material, in grey, brown and navy.

$3.97 yard

56 In. Homespuns

Popular and serviceable, in fine assortment of colors and mixtures.

$1.97 yard

37 in. Homespuns.....75c yd.

40 IN. New Wool Crepe

An all wool crepe of unusual beauty and durability in majelica blue, bobolink, navy, beaver and brown.

$1.97 yard

40 In. Hudson Crepe

This delightful crepe is sponged and shrunk. It is absolutely spot-proof and comes in these good colors: Majelica blue, tan, brown, muffin, sand and purple.

$1.47 yard

44 In. All Wool Serge

Sponged and shrunk, this high grade serge is a wonderful value at this special price. In fine assortment of colors.

$1.25 yard

AUTUMN SILKS AT REMARKABLY LOW PRICES

Belding's Charmeuse

Extra fine quality guaranteed all silk, black, Harding blue, navy, white, etc. 40 in. wide.

The yard $2.97

Taffetas

Belding's and Corticelli makes in fine assortment of the season's shades, 36 in. wide, yard

$1.39, $2.35, $2.69

Canton Crepe

A beautiful and very popular material, all silk and fine quality, black and white only, 40 in. wide.

$2.97 yard

40 IN. CREPE DE CHINE

High lustre, heavy grade, fine silk crepe de chine in white, orchid, copen, navy, black, brown.

$1.97 Yard

BLACK SATIN—OUR SPECIAL

The weight—the lustre and the price make this beautiful high grade satin Duchess "Our Special."

$1.97 Yard

26 Broadway, Corner Mill Street, Downtown

PORT EWEN.

Port Ewen, Sept. 12.—Mr. and Mrs. Burton A. Finch are receiving congratulations over the arrival of a daughter, Juanita Barbara, September 3rd, at their home in Ashland, Oregon. Mrs. Finch was formerly from this place, a daughter of Mrs. Kate Rikeley on Bayard street.

Mrs. Jonathan Van Aken, who has been spending a few days with her niece, Mrs. E. J. Lefever at Bloomington, N. Y., has returned to her home on Green street.

Port Ewen Lodge, No. 656, I. O. O. F. will meet this evening at 8 o'clock in their rooms in Pythian Hall.

Thomas Tucker, Jr., of New York City, is spending a few days at his home on Broadway.

Saul Cole, Miss Loretta Van Aken of Broadway and Mr. and Mrs. Harry Mabie of Green street, called on Mr. and Mrs. E. J. Lefever at Bloomington Sunday.

The Misses Alice and Bessie Dunn of Kingston and Mrs. William Dunn of New York City, spent Sunday with Mr. and Mrs. J. F. Dorr on Stout avenue.

Mr. and Mrs. Elvin Hutchings of Broadway, were guests of Mrs. Sarah A. Cole, at Ulster Park Sunday.

Mr. and Mrs. F. Fahnrick and Mrs. Cassel of Kingston, called at the home of Mr. and Mrs. J. F. Dorr on Stout avenue Sunday.

The Rev. George E. Wright, D. D., pastor of the Methodist Church, left this morning on the educational campaign of the Kingston District, arranged by the enterprising district superintendent, Dr. George W. Gregor, by whom Dr. Wright has been appointed. He is assistant to the district superintendent. Group rallies are as follows: The great Methodist field day at Cairo, Greene County Fair Grounds, September 12. At Catskill in the evening. September 13, Tannersville. September 14, Summit. September 25, Fleischmanns. These rallies will be held both afternoon and evening. Bishop L. R. Wilson and other leading Methodist preachers and laymen will be present and take part. The object of these rallies is a more efficient working church to meet the growing needs of the district.

Louis Suffir and Francis Lapine, painters and decorators, have finished painting the house of Louis Suffir on Bayard street, and are painting the Lynn homestead on Bayard street.

The regular monthly meeting of the Ladies' Aid Society of the Reformed Church will be held Wednesday afternoon, September 13, at 3 o'clock, at the home of Mrs. Elvin Hutchings on Broadway.

Mr. and Mrs. Ira Lefever and daughter Ada of Brooklyn, N. Y., who have been spending a few days with relatives and friends in Port Ewen, have returned to their home accompanied by Mrs. America Lefever of Broadway.

There will be mid-week prayer service in the Methodist chapel, at 7:30 o'clock. Everybody most cordially welcome. Come and bring a friend to spend a most profitable hour together.

BLOOMINGTON.

Bloomington, Sept. 11.—The Creek Locks school opened Tuesday with 27 scholars in attendance. The teacher is Miss Ethel Russel of Kingston. The school has been newly decorated and presents a very attractive appearance.

The Misses Ethel and Lydia Clementsen, Mr. Milligan and Mr. Wagner of Hoboken, N. J., were week end guests of Clement Clementsen.

Mrs. Carlotta Cafucci entertained Mrs. C. Leddy, J. Fowler and J. Cafucci for the week end. The following friends spent Labor day with Mrs. Cafucci: Miss Lucy Rooney, Mrs. Anna MacDonald and son Frank, Mr. Dick and brother, Mr. Castelucci and family, Mr. Ramsey and family.

Mrs. Barclay and Mrs. Spear of Paterson, N. J., Mrs. Van Valkenburg, son and daughter of Panama, spent a very pleasant week with Mrs. George V. Smedes.

Captain A. D. Relyea of the tug S. L. Crosby spent several days the past week with his family.

Mr. and Mrs. George Metcalf and daughter, Miss Ethel, of Brooklyn, N. Y., spent the week end and over Labor Day with Mr. and Mrs. Ira D. Bush and family.

The executive committee of the Christian Endeavor Society and the official board of the Sunday school met on Thursday evening at the home of Miss Florence Relyea.

Mr. and Mrs. Carl Damback had their rooms filled for over Labor Day.

Mrs. Rance Krom and children on the state road have gone where her husband has employment. They will spend a short time there.

Mr. and Mrs. Wharton returned to their home on Monday of last week after spending a week with Mrs. M. Warner and parents, Mr. and Mrs. J. H. Pangburn.

Mr. and Mrs. John H. Castor and daughter Genevieve, and Miss Ida Norman of Poughkeepsie spent the week end and over Labor Day with Mr. and Mrs. L. Terhune and mother.

Albert Rossi of New York, who has been spending his vacation with John Cafuci, returned home Labor Day.

Mrs. A. Gotham of Closter, N. J., is spending her vacation with Mr. and Mrs. J. H. Kasten.

The Ladies' Aid Society held their regular monthly meeting on Wednesday afternoon at the home of Mrs. William Krom of Creek Locks.

Mrs. V. E. Dession of Creek Locks called on Mrs. Terhune and mother on Thursday afternoon of last week.

Miss L. Zuelch entertained over Labor Day the following relatives and friends: Henry Zuelch and family, Mrs. L. Burkert and family, Miss Anna Wilson, Miss Anna Moebus, Miss Welma Asthalter and J. W. Hoey and sister.

Mrs. Gertie West of Arlington, N. J., came on Saturday to visit Mrs. L. Terhune and family for a short stay.

We are glad to say Miss Margaret Douglass who has been ill for some time is much improved.

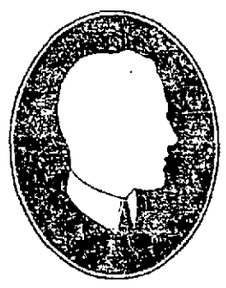

THE VAN HEUSEN Collar is a testimonial to a man's good taste and an outward and visible sign of his good sense; and just as a man retains these two qualities all year round, in like manner he wears his VAN HEUSEN three hundred and sixty-five days a year.

No Starching
No Rough Edges
Wears Longest
Will Not Wrinkle
Saves Your Shirts
Saves Your Ties

VAN HEUSEN

the World's Smartest COLLAR

PHILLIPS-JONES CORPORATION, Makers, 1225 BROADWAY, NEW YORK

Dances at Mann's Hall.

A series of popular dances will be held at Mann's new hall, Broadway and Spring street, commencing this Wednesday, and continuing every Wednesday and Saturday during the winter months. This hall has been newly renovated and is in first class shape to afford the dancers a good time. Music will be furnished by Balfe's orchestra.

It Scatters Yellow Fever.

The frightful disease, yellow fever, is carried and spread exclusively by a species of mosquito, the Stegomyia, which is the common house skeet of the tropics. It is very tiny—so small indeed, that ordinary wire screens will not keep it out—and strikingly marked—a silvery white lyre-shaped pattern on the thorax, white stripes on the abdomen and legs banded black and white.